

Attachment B

| |
|-----------------------------------|
| <h2>Selected Drawings</h2> |
|-----------------------------------|

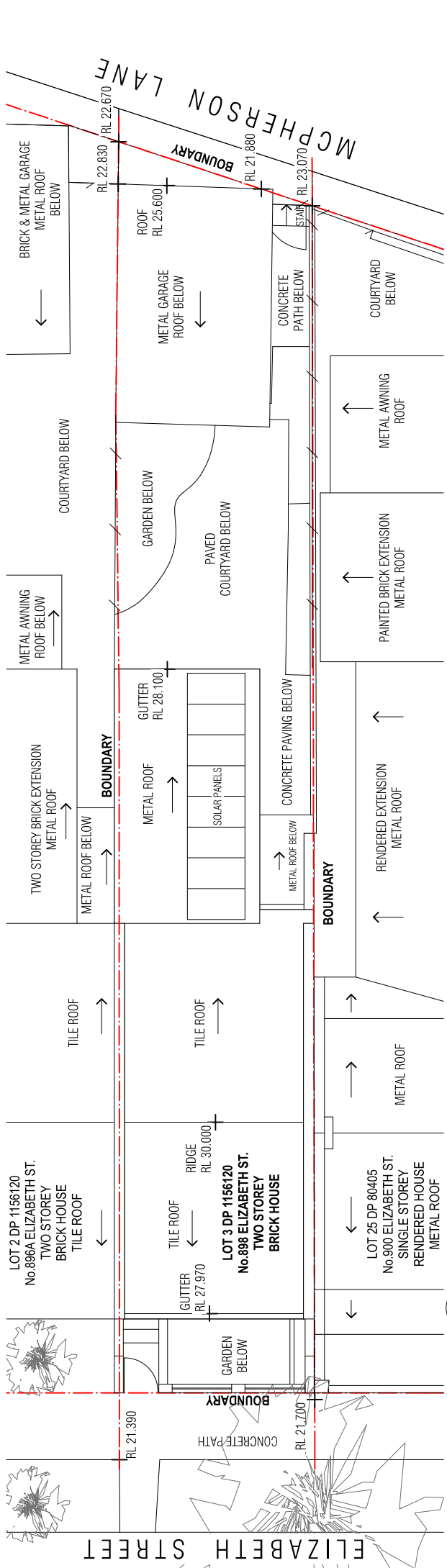

01 EXISTING SITE PLAN

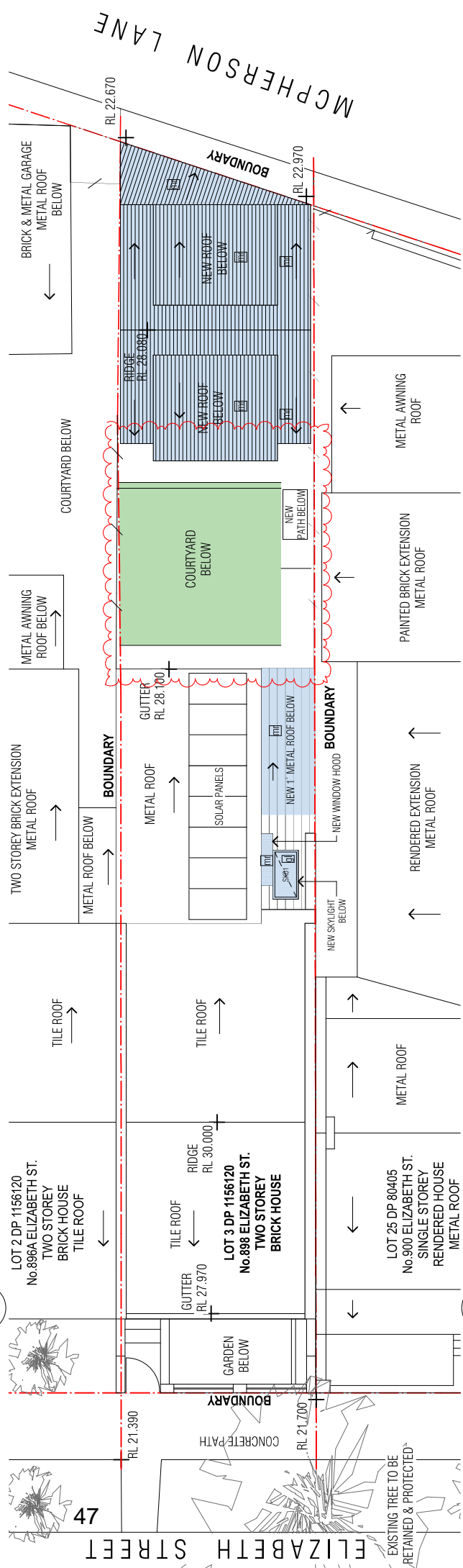

02 PROPOSED SITE PLAN

DEVELOPMENT APPLICATION PLANS - NOT FOR CONSTRUCTION

| | | | | | | |
|----------|--|--|---|--|--|--|
| REVISION | <p>A. 22.03.2023. DEVELOPMENT APPLICATION ISSUE FOR CLIENT REVIEW.</p> <p>B. 28.08.2023. DEVELOPMENT APPLICATION REVISION.</p> <p>C. 04.07.2023. DEVELOPMENT APPLICATION REVISION.</p> <p>D. 09.09.2023. DEVELOPMENT APPLICATION REVISION.</p> | <p>SCALE: 1:100 @ A3</p> <p>PROJECT: ALTERATIONS & ADDITIONS TO EXISTING DWELLING M & R KANGA 888 ELIZABETH ST. ZETLAND NSW 2017</p> | <p>DATE: 09/09/23</p> <p>CHECKED: SS</p> <p>DATE: 09/09/23</p> <p>DATE: 21/08</p> | <p>DATE: 09/09/23</p> <p>CHECKED: SS</p> <p>DATE: 09/09/23</p> <p>DATE: 21/08</p> | <p>DATE: 09/09/23</p> <p>CHECKED: SS</p> <p>DATE: 09/09/23</p> <p>DATE: 21/08</p> | <p>DATE: 09/09/23</p> <p>CHECKED: SS</p> <p>DATE: 09/09/23</p> <p>DATE: 21/08</p> |
| LEGEND | <p>EXISTING WALLS</p> <p>NEW WALLS</p> <p>NEW WORK</p> <p>NEW LANDSCAPING / PERIOL PAVING</p> <p>ELECTRICAL DISTRIBUTION BOARD</p> <p>HWS</p> <p>HOT WATER SYSTEM</p> <p>EX. EXISTING</p> | <p>NEW METAL ROOF SHEET</p> <p>NEW BRICKWORK</p> <p>NEW GLAZING</p> <p>RENDERED BRICKWORK</p> <p>NEW FC-CLODDING</p> | <p>NEW METAL ROOF</p> <p>NEW WALLS</p> <p>NEW WORK</p> <p>NEW LANDSCAPING / PERIOL PAVING</p> <p>ELECTRICAL DISTRIBUTION BOARD</p> <p>HWS</p> <p>HOT WATER SYSTEM</p> <p>EX. EXISTING</p> | <p>NEW METAL ROOF SHEET</p> <p>NEW BRICKWORK</p> <p>NEW GLAZING</p> <p>RENDERED BRICKWORK</p> <p>NEW FC-CLODDING</p> | <p>NEW METAL ROOF SHEET</p> <p>NEW BRICKWORK</p> <p>NEW GLAZING</p> <p>RENDERED BRICKWORK</p> <p>NEW FC-CLODDING</p> | <p>NEW METAL ROOF SHEET</p> <p>NEW BRICKWORK</p> <p>NEW GLAZING</p> <p>RENDERED BRICKWORK</p> <p>NEW FC-CLODDING</p> |
| NOTES | <p>Check and verify all dimensions prior to commencement of work, including fabrication and installation of all steelwork. The contractor shall be responsible for the accuracy of all measurements and dimensions. If any discrepancies are identified, the contractor shall be responsible for rectification. The contractor shall be responsible for the accuracy of all measurements and dimensions. If any discrepancies are identified, the contractor shall be responsible for rectification. This drawing is for construction purposes only and does not constitute a contract. All dimensions shall take precedence to scaled dimensions.</p> | | | | | |
| DESIGNER | <p>SBH DESIGN 10/17/2023/6622 04/2/23/290</p> | | | | | |
| DATE | <p>22.03.2023</p> | | | | | |
| ISSUE | <p>ISSUE FOR CLIENT REVIEW</p> | | | | | |
| REVISION | <p>ALTERATIONS & ADDITIONS TO EXISTING DWELLING M & R KANGA 888 ELIZABETH ST. ZETLAND NSW 2017</p> | | | | | |

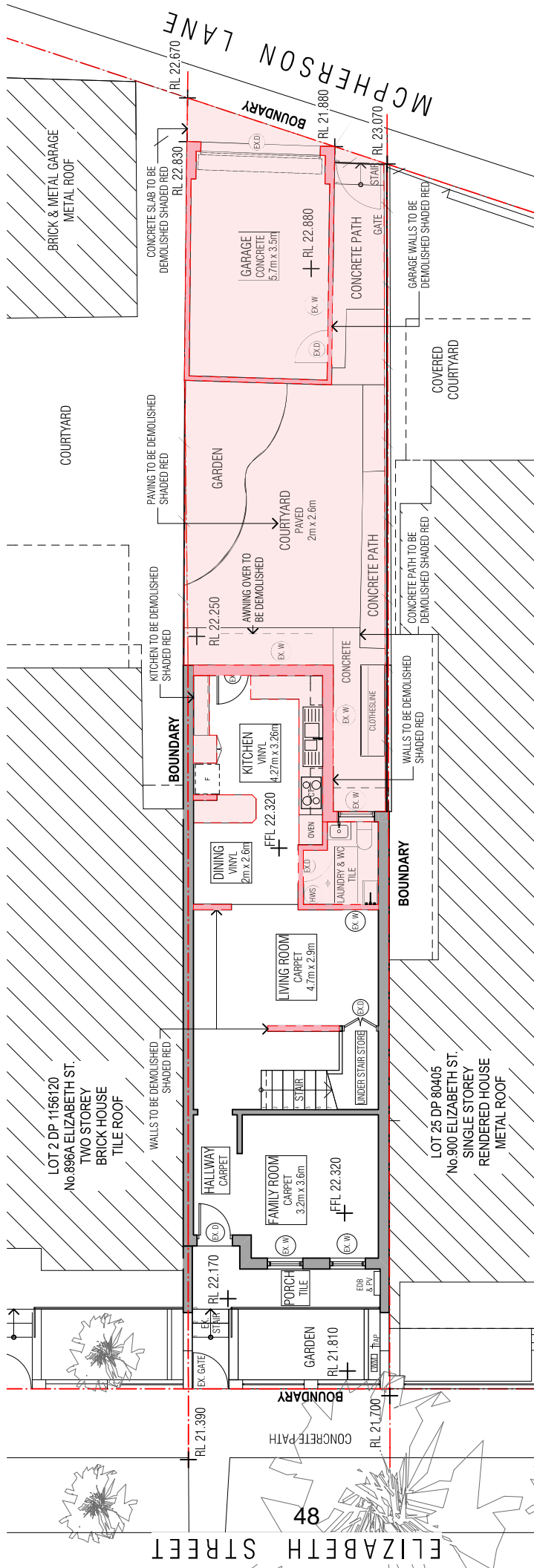

01 EXISTING GROUND FLOOR PLAN

REVISIONS

A. 22.03.2023 DEVELOPMENT APPLICATION

| SYMBOL | DESCRIPTION |
|-------------------|---------------------------------|
| [Hatched Box] | EXISTING WALLS |
| [Red Outline] | WALLS TO BE DEMOLISHED |
| [Red Box] | DEMOLITION |
| [Circle with X] | EXISTING WINDOW |
| [Circle with D] | EXISTING DOOR |
| [Square with E] | ELECTRICAL DISTRIBUTION BOARD |
| [Square with P] | PHOTOVOLTAIC DISTRIBUTION BOARD |
| [Square with HWS] | HOT WATER SYSTEM |
| [Square with EX] | EXISTING |

NOTES
 Check and verify all dimensions prior to commencement of work, including fabrication and installation of any steelwork. The contractor shall be responsible for the accuracy of all dimensions and for any discrepancies between the drawings and the site. The contractor shall be responsible for the accuracy of all dimensions and for any discrepancies between the drawings and the site. This drawing is a CONTRACT DOCUMENT and shall remain the property of SBH DESIGN.

| NO. | DATE | CHKD BY | APP'D BY | JOB NO. |
|-----|------------|---------|----------|---------|
| 01 | 2023/03/22 | SS | JRM | 21008 |

SCALE: 1:100 @ A3
 PROJECT: ALTERATIONS & ADDITIONS TO EXISTING DWELLING
 M & B KANGA
 888 ELIZABETH ST, ZETLAND NSW 2017

DEVELOPMENT TITLE: DEMOLITION GROUND FLOOR PLAN

REVISIONS: A

SBH DESIGN

ABN: 720686620
 CRICOS: 025 990



DA-05

ELIZABETH STREET

48

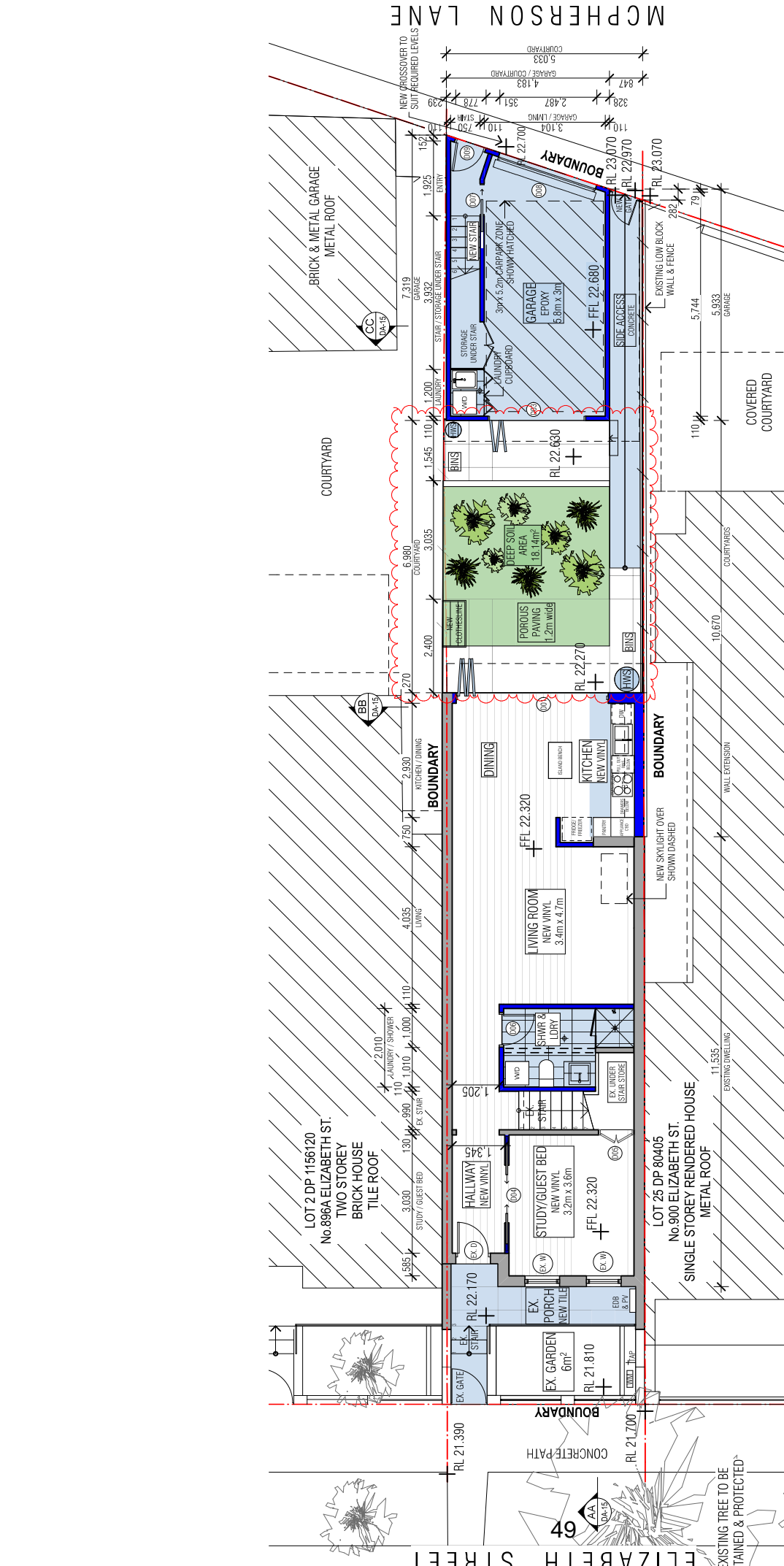

01 PROPOSED GROUND FLOOR PLAN

SBH DESIGN
 ARCHITECTS
 100/102 RIVERVIEW DRIVE
 AUCKLAND, NEW ZEALAND

PROPOSED GROUND FLOOR PLAN

REVISIONS

| NO. | DATE | DESCRIPTION |
|-----|------------|----------------------------------|
| A. | 22.03.2023 | DEVELOPMENT APPLICATION |
| B. | 28.08.2023 | ISSUE FOR CLIENT REVIEW |
| C. | 30.08.2023 | NEW WORK |
| D. | 04.07.2023 | DEVELOPMENT APPLICATION REVISION |
| F. | 06.09.2023 | DEVELOPMENT APPLICATION REVISION |

SCALE: 1:100 @ A3

PROJECT: ALTERATIONS & ADDITIONS TO EXISTING DWELLING
 M & B KANGA
 888 ELIZABETH ST, ZETLAND NSW 2017

DATE: 10/02/23
 CHECKED: SS
 DRAWN: SS

JOB NO: 21008
 PROJECT LEAD: T09023
 ARCHITECT: SS

LEGEND

| | |
|---------------------------------|-----------------|
| EXISTING WALLS | EXISTING WINDOW |
| NEW WALLS | EXISTING DOOR |
| NEW WORK | NEW WINDOW |
| NEW LANDSCAPING / POROUS PAVING | NEW DOOR |
| ELECTRICAL DISTRIBUTION BOARD | |
| HOT WATER SYSTEM | |
| EXISTING | |

NOTES

Check and verify all dimensions prior to commencement of work, including fabrication and installation of windows and doors. The client shall be responsible for the accuracy of all measurements and confirm. Elected dimensions shall take precedence to scaled dimensions. This drawing is a COPYRIGHT and shall remain the property of SBH DESIGN.

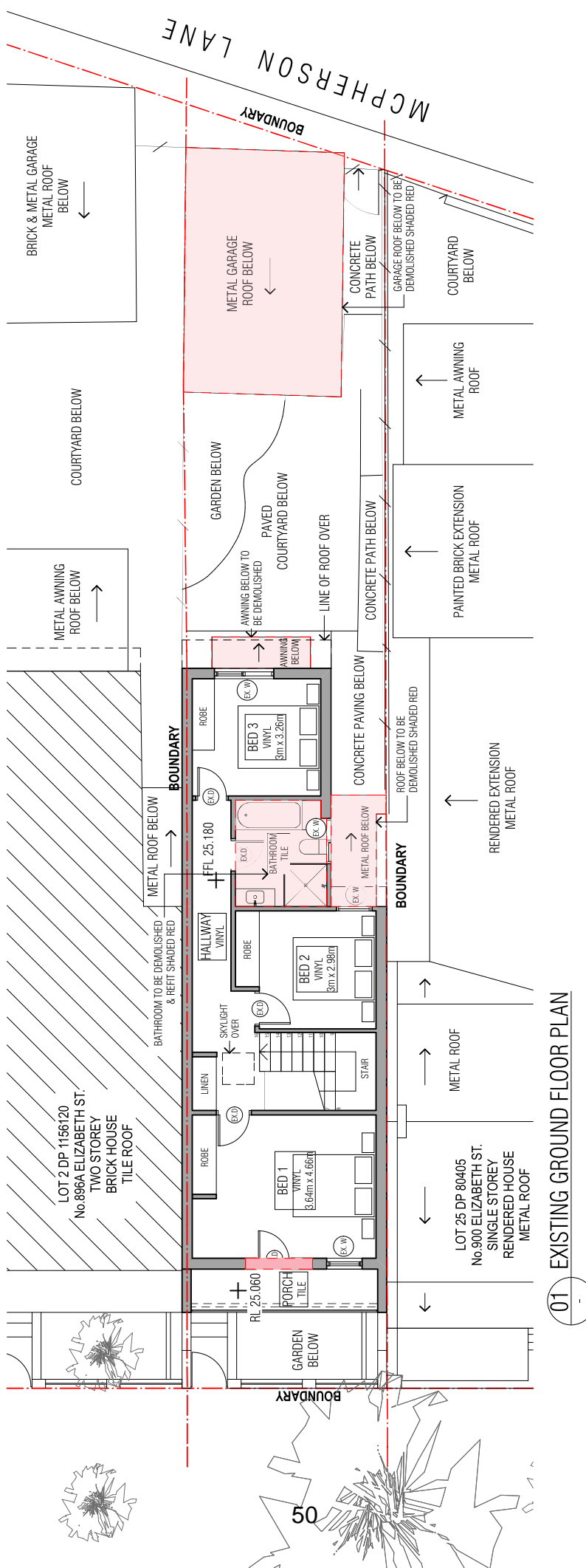

01 EXISTING GROUND FLOOR PLAN

REVISION

| | | |
|---|------------|-------------------------|
| A | 22.03.2023 | DEVELOPMENT APPLICATION |
|---|------------|-------------------------|

| | | | | | |
|---------|----------------|------------------------|---------------|-------------------|---------------------|
| LEGEND | EXISTING WALLS | WALLS TO BE DEMOLISHED | DEMOLITION | EXISTING WINDOW | EXISTING DOOR |
| SYMBOLS | (Solid line) | (Red dashed line) | (Red outline) | (Circle with dot) | (Circle with cross) |

| | | |
|-----|-------------------------------|----------------------------------|
| EX | ELECTRICAL DISTRIBUTION BOARD | PHOTO VOLTAGE DISTRIBUTION BOARD |
| HWS | HOT WATER SYSTEM | EXISTING |

NOTES

Check and verify all dimensions prior to commencement of work, including fabrication and installation of any steelwork. The contractor shall be responsible for the accuracy of all dimensions and for any discrepancies between the drawings and the site. The contractor shall be responsible for the accuracy of all dimensions and for any discrepancies between the drawings and the site. The contractor shall be responsible for the accuracy of all dimensions and for any discrepancies between the drawings and the site.

Scale: 1:100 @ A3

PROJECT: ALTERATIONS & ADDITIONS TO EXISTING DWELLING
M & B KANGA
888 ELIZABETH ST, ZETLAND NSW 2017

DESIGNER: SBH DESIGN
ARCHITECTS

DATE: 2023
CHECKED: SS
DATE: 2023
DESIGNED: SS

PROJECT TITLE: DEMOLITION FIRST FLOOR PLAN

REVISION NUMBER: DA-08

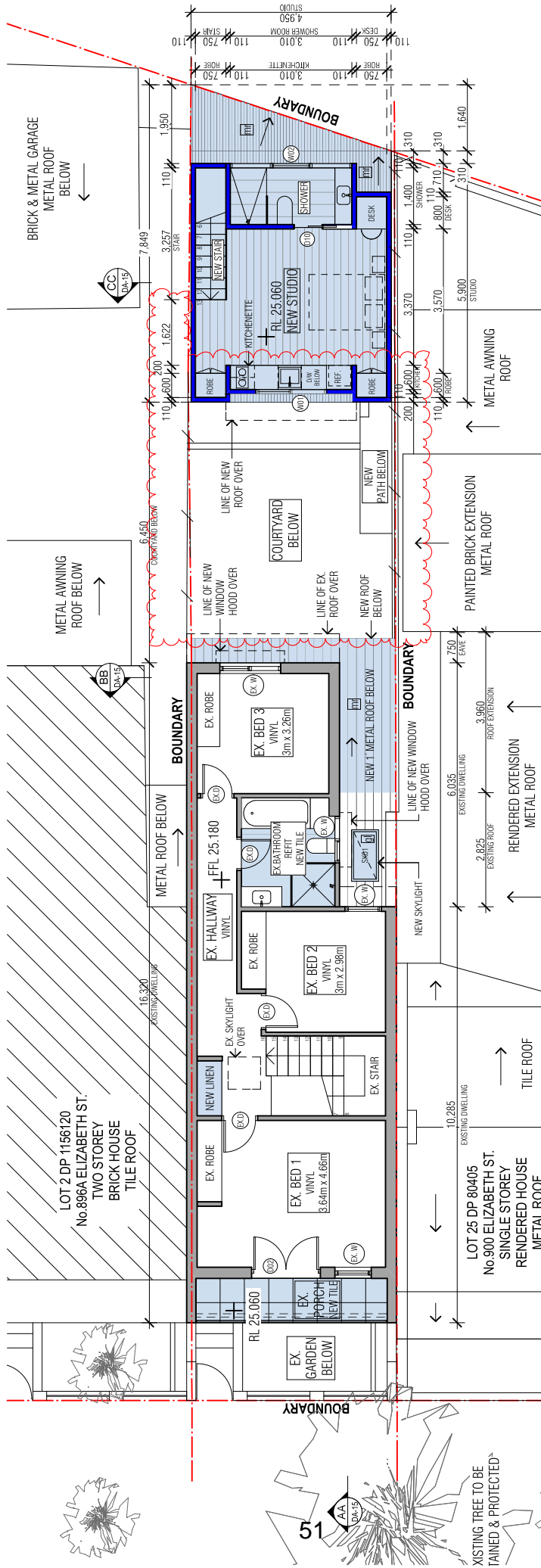

01 PROPOSED FIRST FLOOR PLAN

REVISION

| | | |
|---|------------|----------------------------------|
| A | 22.03.2023 | DEVELOPMENT APPLICATION |
| B | 28.08.2023 | ISSUE FOR CLIENT REVIEW |
| C | 30.08.2023 | ISSUE FOR CLIENT REVIEW |
| D | 04.07.2023 | DEVELOPMENT APPLICATION REVISION |
| F | 06.09.2023 | DEVELOPMENT APPLICATION REVISION |

LEGEND

| | |
|----------|---------------------------------|
| [Symbol] | EXISTING WALLS |
| [Symbol] | NEW WALLS |
| [Symbol] | NEW WORK |
| [Symbol] | NEW LANDSCAPING / PERIOL PAVING |
| [Symbol] | ELECTRICAL DISTRIBUTION BOARD |
| [Symbol] | HWS |
| [Symbol] | HOT WATER SYSTEM |
| [Symbol] | EXISTING |

NOTES

Check and verify all dimensions prior to commencement of work, including fabrication and installation of all items. The contractor shall be responsible for the accuracy of all dimensions and for any discrepancies or omissions. If any discrepancies or omissions are identified, the contractor shall be responsible for rectification. The contractor shall be responsible for any discrepancies or omissions. If any discrepancies or omissions are identified, the contractor shall be responsible for rectification. This drawing is a CONTRACT DOCUMENT and shall remain the property of SBH DESIGN.

DATE 07/09/23 **DATE** 07/09/23 **DATE** 07/09/23 **DATE** 07/09/23

BY SS **BY** SS **BY** SS **BY** SS

SCALE 1:100 @ A3

PROJECT ALTERATIONS & ADDITIONS TO EXISTING DWELLING
M & B KANGA
888 ELIZABETH ST. ZETLAND NSW 2017

OWNER'S TITLE PROPOSED FIRST FLOOR PLAN

REGISTERED DRAWING NO. DA-09

SBH DESIGN
RBN 122868622
CR2 833 290

DEVELOPMENT APPLICATION PLANS - NOT FOR CONSTRUCTION

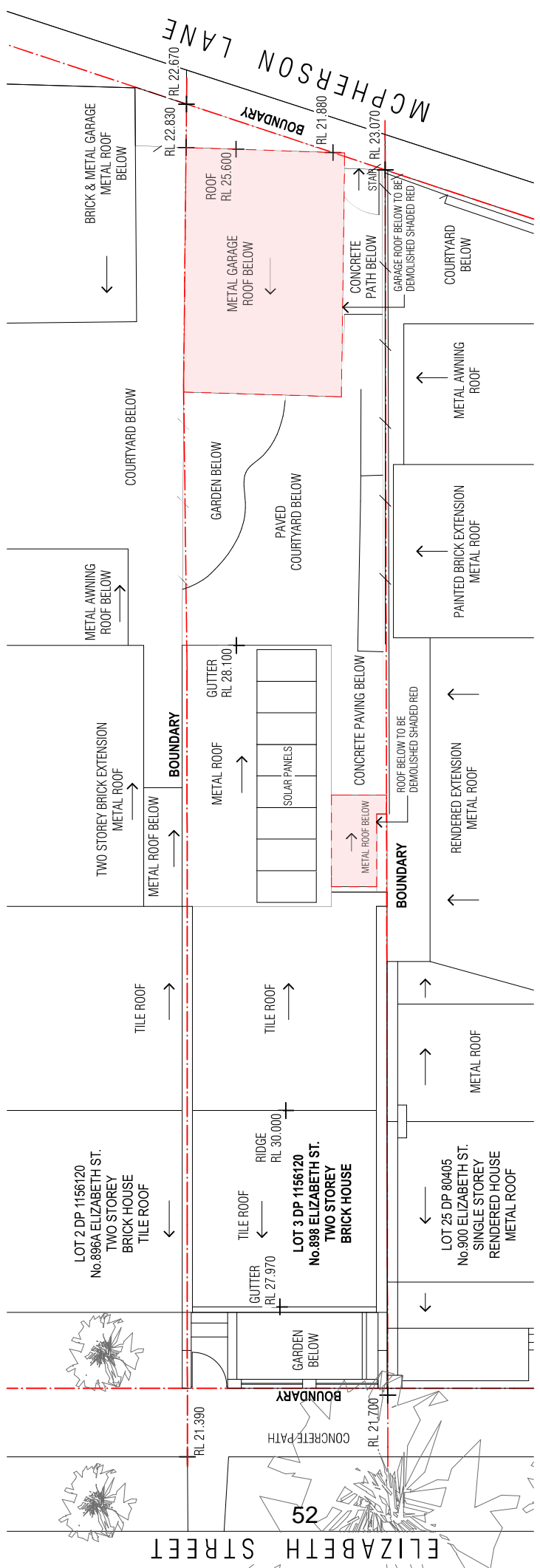

01 DEMOLITION ROOF PLAN

REVISION A 22.03.2023 DEVELOPMENT APPLICATION

| | | | |
|---|---|--|--|
| <p>LEGEND</p> <ul style="list-style-type: none"> EXISTING WALLS WALLS TO BE DEMOLISHED DEMOLITION EXISTING WINDOW EXISTING DOOR | <p>NOTES</p> <p>Check and verify all dimensions prior to commencement of work, including fabrication and installation of steelwork. The above information is for information only. It is the responsibility of the client to ensure that the information is correct. If there are any discrepancies or inconsistencies or conflicts, the client shall be responsible for the resolution of the same. This drawing is a computer-generated drawing and shall not be used for construction purposes.</p> | <p>SCALE</p> <p>1:100 @ A3</p> | <p>PROJECT</p> <p>ALTERATIONS & ADDITIONS TO EXISTING DWELLING M & B KANGA 888 ELIZABETH ST, ZETLAND NSW 2017</p> |
| <p>ISSUED</p> <p>ELECTRICAL DISTRIBUTION BOARD PHOTOVOLTAIC DISTRIBUTION BOARD HWS HOT WATER SYSTEM</p> | <p>DATE</p> <p>7/09/23</p> | <p>DATE</p> <p>7/09/23</p> | <p>DATE</p> <p>7/09/23</p> |
| <p>OWNER</p> <p>SS</p> | <p>DESIGNER</p> <p>SS</p> | <p>CHECKED</p> <p>SS</p> | <p>DATE</p> <p>7/09/23</p> |
| <p>PROJECT</p> <p>ALTERATIONS & ADDITIONS TO EXISTING DWELLING M & B KANGA 888 ELIZABETH ST, ZETLAND NSW 2017</p> | <p>SCALE</p> <p>1:100 @ A3</p> | <p>PROJECT</p> <p>ALTERATIONS & ADDITIONS TO EXISTING DWELLING M & B KANGA 888 ELIZABETH ST, ZETLAND NSW 2017</p> | <p>DATE</p> <p>7/09/23</p> |

SBH DESIGN
 A DEVELOPMENT APPLICATION
 DA-11

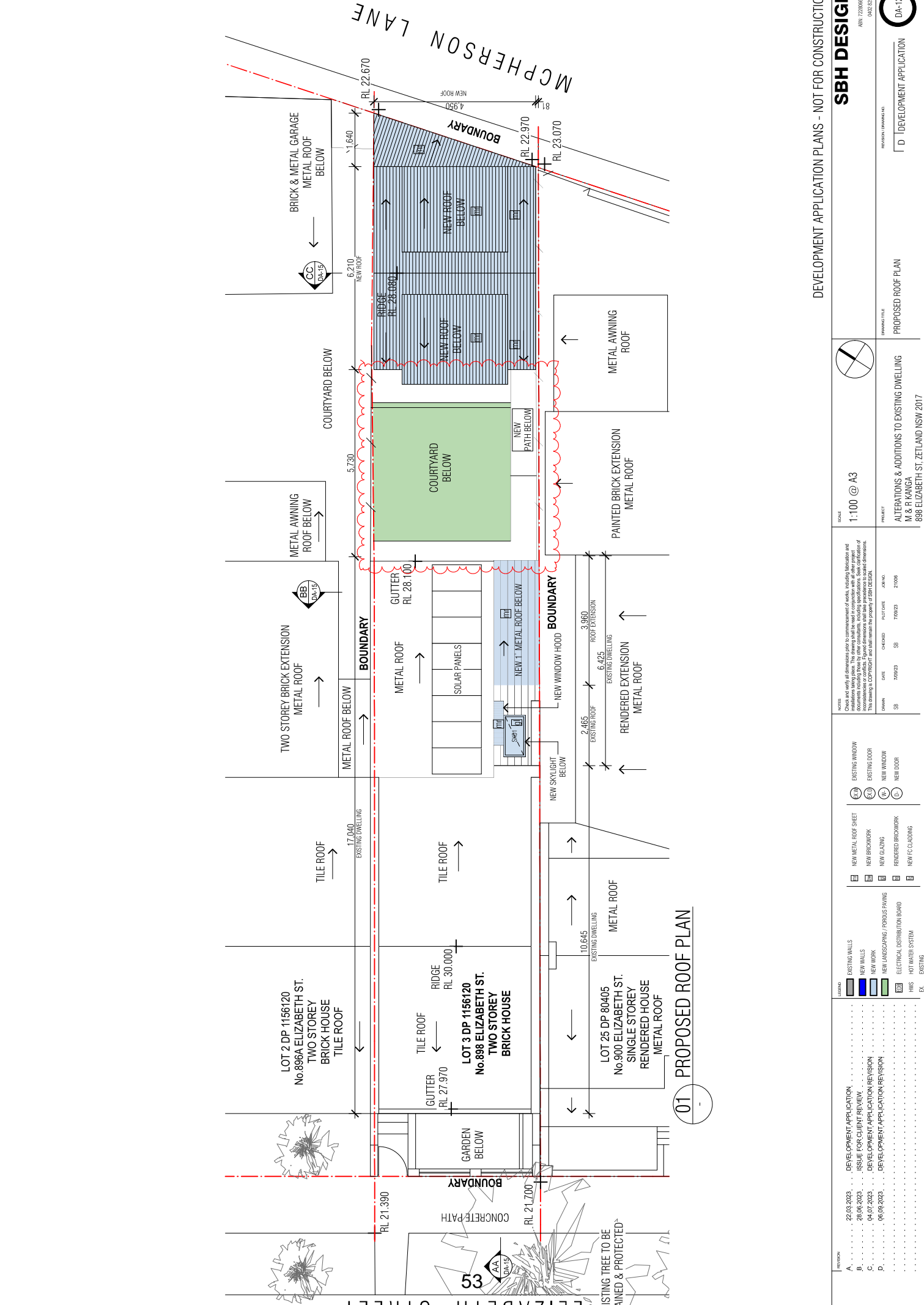

ELIZABETH STREET

MCPHERSON LANE

01 PROPOSED ROOF PLAN

REVISION

| | | |
|---|------------|----------------------------------|
| A | 22.03.2023 | DEVELOPMENT APPLICATION |
| B | 28.08.2023 | ISSUE FOR CLIENT REVIEW |
| C | 04.07.2023 | DEVELOPMENT APPLICATION REVISION |
| D | 06.09.2023 | DEVELOPMENT APPLICATION REVISION |

| | | | | | | | |
|---------------------------------|--------------------|-----------------|---------------|-------------------|------|---------|------------------------------------|
| LEGEND | EXISTING WALLS | EXISTING WINDOW | EXISTING DOOR | EXISTING DWELLING | DATE | CHECKED | PROJECT |
| NEW WALLS | NEW BRICKWORK | NEW WINDOW | NEW DOOR | EXISTING DWELLING | 2023 | SS | 888 ELIZABETH ST. ZETLAND NSW 2017 |
| NEW WORK | NEW GLAZING | NEW WINDOW | NEW DOOR | EXISTING DWELLING | 2023 | SS | M & B KANGA |
| NEW LANDSCAPING / PERIOL PAVING | RENDERED BRICKWORK | NEW WINDOW | NEW DOOR | EXISTING DWELLING | 2023 | SS | M & B KANGA |
| ELECTRICAL DISTRIBUTION BOARD | NEW FC-CLOUING | NEW WINDOW | NEW DOOR | EXISTING DWELLING | 2023 | SS | M & B KANGA |
| HWS | HOT WATER SYSTEM | NEW WINDOW | NEW DOOR | EXISTING DWELLING | 2023 | SS | M & B KANGA |
| EX | EXISTING | NEW WINDOW | NEW DOOR | EXISTING DWELLING | 2023 | SS | M & B KANGA |

NOTES

Check and verify all dimensions prior to commencement of work, including fabrication and installation of roof elements. The contractor shall be responsible for the accuracy of all dimensions and shall be liable for any errors or omissions. The contractor shall be responsible for the accuracy of all dimensions and shall be liable for any errors or omissions. The contractor shall be responsible for the accuracy of all dimensions and shall be liable for any errors or omissions.

This drawing is a CONTRACT DOCUMENT and shall remain the property of SBH DESIGN.

SCALE: 1:100 @ A3

PROPOSED ROOF PLAN

SBH DESIGN

ARCHITECTURE

DA-12

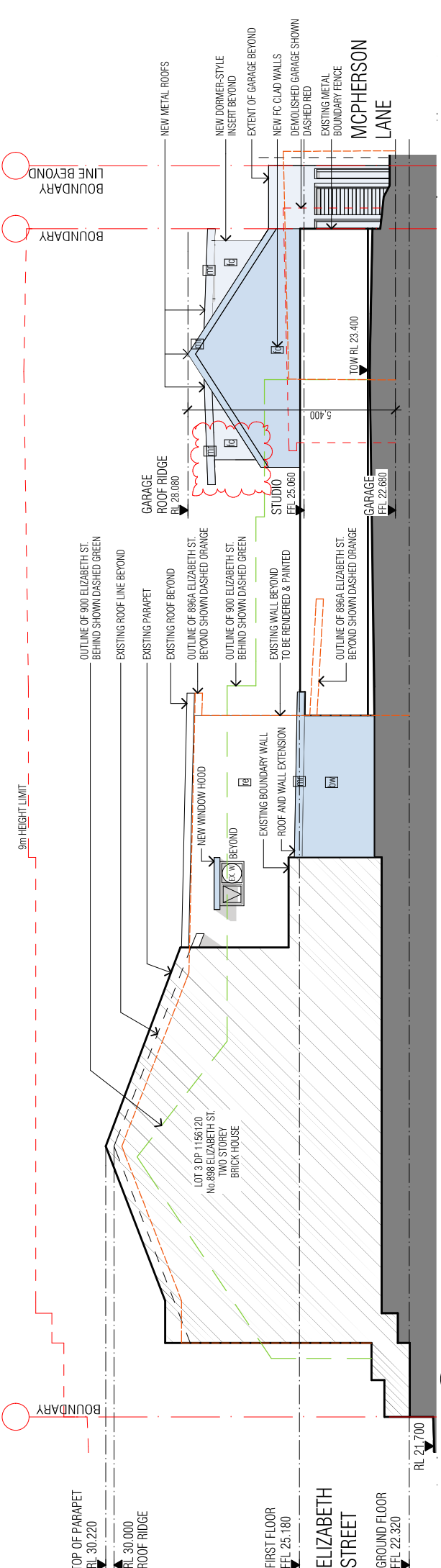

01 PROPOSED SOUTH EAST ELEVATION

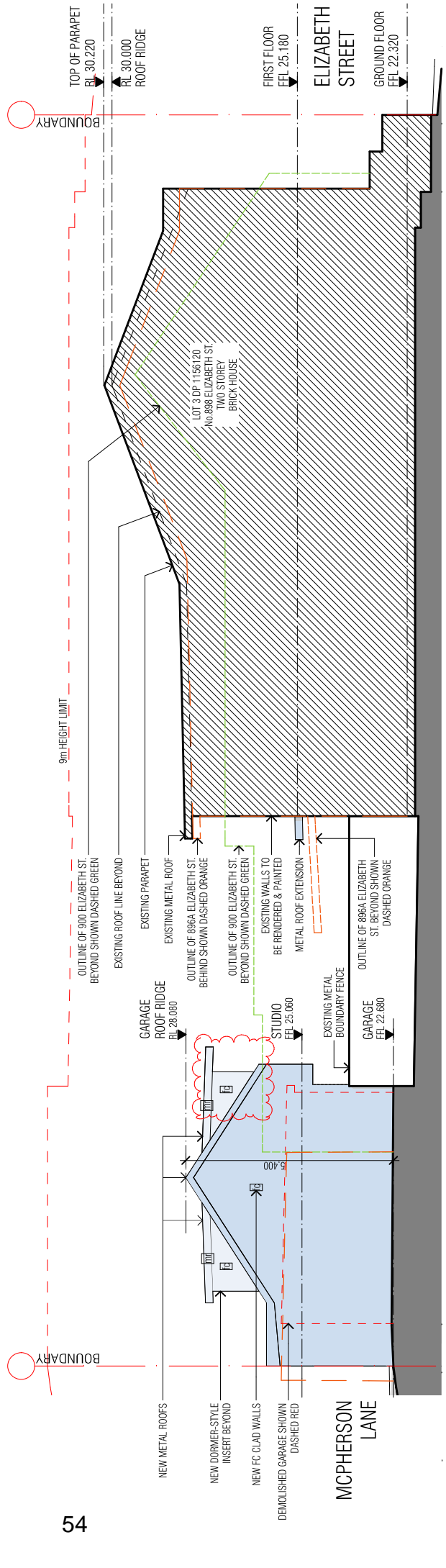

02 PROPOSED NORTH WEST ELEVATION

DEVELOPMENT APPLICATION PLANS - NOT FOR CONSTRUCTION

REVISION

| | | |
|---|------------|----------------------------------|
| A | 22.03.2023 | DEVELOPMENT APPLICATION |
| B | 28.08.2023 | ISSUE FOR CLIENT REVIEW |
| C | 04.07.2023 | DEVELOPMENT APPLICATION REVISION |
| D | 06.09.2023 | DEVELOPMENT APPLICATION REVISION |

SBH DESIGN

ARCHITECTS

1720666922

0422 835 900

SCALE: 1:100 @ A3

PROJECT: ALTERATIONS & ADDITIONS TO EXISTING DWELLING
M & B KANGA
888 ELIZABETH ST, ZETLAND NSW 2017

PROPOSED ELEVATIONS

| NO | DATE | CHKD | ISS | APPV | DATE | CHKD | ISS | APPV |
|----|--------|------|--------|---------|------|--------|-----|---------|
| SS | 7/9/23 | SS | 7/9/23 | 2/10/23 | SS | 7/9/23 | SS | 2/10/23 |

LEGEND

| | |
|----------------|-------------------------------|
| [Solid Blue] | NEW WORK |
| [Dotted Blue] | DEMOLITION |
| [Red Dashed] | ELECTRICAL DISTRIBUTION BOARD |
| [Green Dashed] | ELECTRICAL DISTRIBUTION BOARD |
| [Blue Dashed] | HOT WATER SYSTEM |
| [Red Dashed] | HWS |
| [Green Dashed] | HOT WATER SYSTEM |
| [Blue Dashed] | EXISTING |

NOTES

Check and verify all dimensions prior to commencement of work, including fabrication and construction of all elements. The drawings are to be used as a guide only. The contractor is responsible for ensuring that all dimensions are correct. If any dimensions are found to be incorrect, the contractor shall be responsible for rectification. If any dimensions are found to be incorrect, the contractor shall be responsible for rectification.

This drawing is a CONTRACT DOCUMENT and shall remain the property of SBH DESIGN.

SYMBOLS

| | |
|----------------|----------------------|
| [Red Dashed] | NEW METAL ROOF SHEET |
| [Blue Dashed] | NEW BRICKWORK |
| [Green Dashed] | NEW CLADDING |
| [Blue Dashed] | RENDERED BRICKWORK |
| [Blue Dashed] | NEW FC CLADDING |

LEGEND

| | |
|-----|-----------------|
| (E) | EXISTING WINDOW |
| (D) | EXISTING DOOR |
| (N) | NEW WINDOW |
| (L) | NEW DOOR |

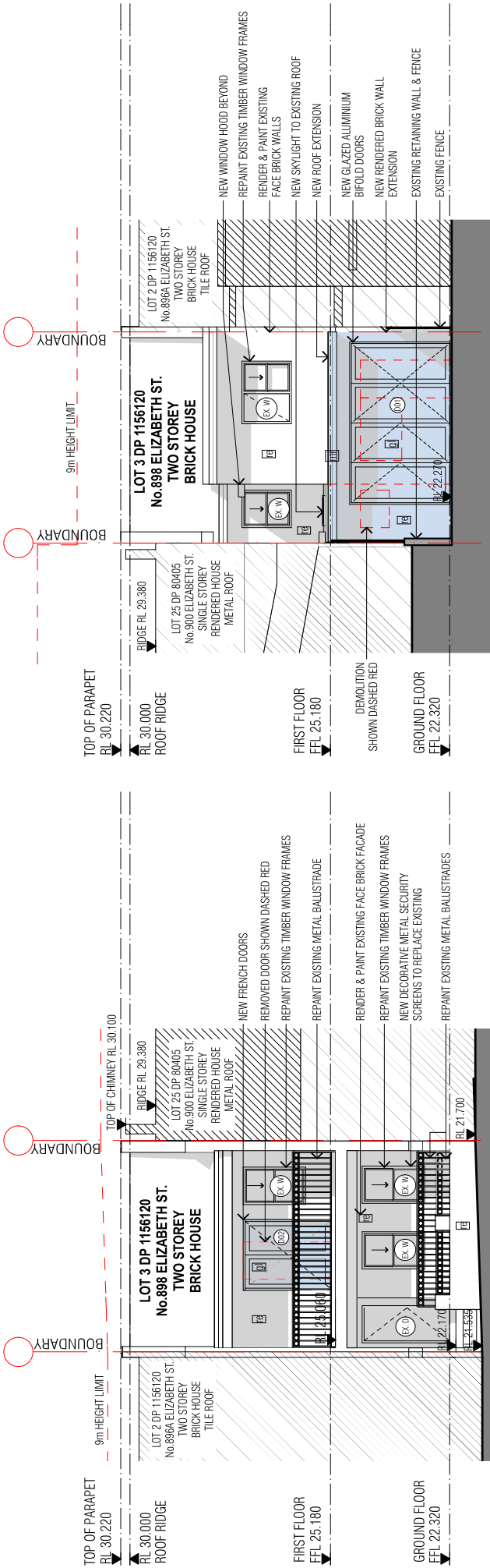

01 PROPOSED SOUTH WEST ELEVATION

02 PROPOSED NORTH EAST ELEVATION

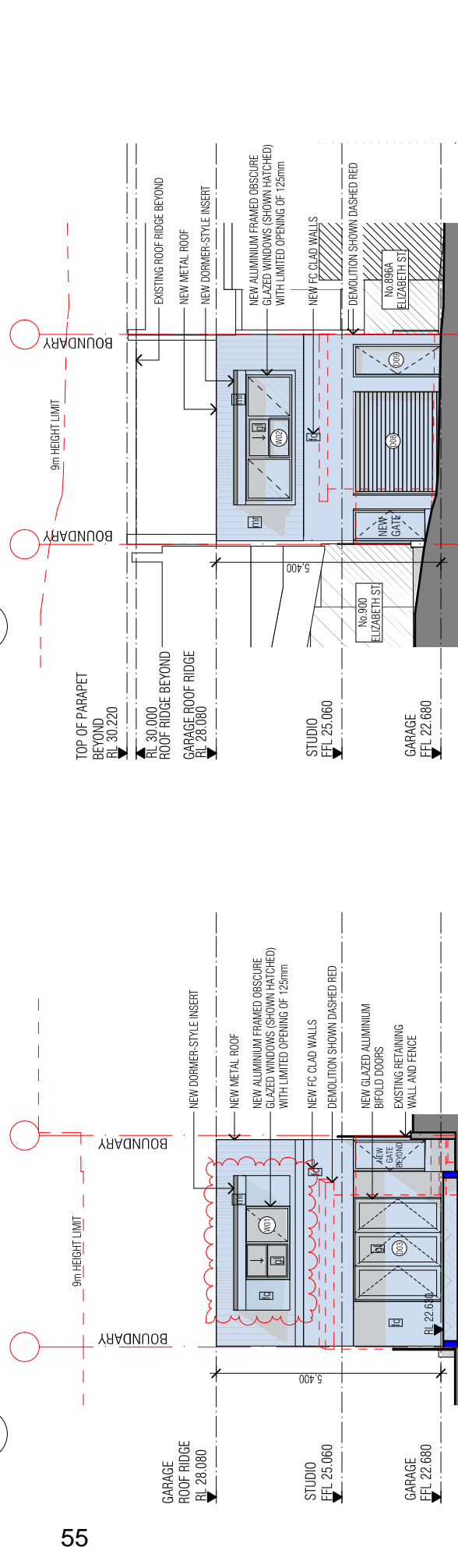

03 PROPOSED SOUTH WEST ELEVATION - GARAGE / STUDIO

04 PROPOSED MCPHERSON LANE ELEVATION

DEVELOPMENT APPLICATION PLANS - NOT FOR CONSTRUCTION

REVISION

| | | |
|---|------------|----------------------------------|
| A | 22.03.2023 | DEVELOPMENT APPLICATION |
| B | 28.08.2023 | ISSUE FOR CLIENT REVIEW |
| C | 30.08.2023 | NEW WORK |
| D | 04.07.2023 | DEVELOPMENT APPLICATION REVISION |
| F | 06.09.2023 | DEVELOPMENT APPLICATION REVISION |

LEGEND

| | |
|-------------------------------|-----------------|
| EXISTING WALLS | EXISTING WINDOW |
| NEW WALLS | EXISTING DOOR |
| NEW WORK | NEW WINDOW |
| DEMOLITION | NEW DOOR |
| ELECTRICAL DISTRIBUTION BOARD | |
| HWS - HOT WATER SYSTEM | |
| EX - EXISTING | |

SCALE
1:100 @ A3

PROJECT
ALTERATIONS & ADDITIONS TO EXISTING DWELLING
M & B KANGA
898 ELIZABETH ST, ZETLAND NSW 2017

DATE
7/05/23

CHECKED
SS

DATE
7/05/23

DESIGNED
SS

NOTES

Check and verify all dimensions prior to commencement of work, including fabrication and installation of all items. If any dimensions or specifications are found to be inconsistent with the drawings or specifications, the contractor shall advise the architect immediately. The architect shall be responsible for the accuracy of all dimensions and specifications. If any dimensions or specifications are found to be inconsistent with the drawings or specifications, the contractor shall advise the architect immediately. The architect shall be responsible for the accuracy of all dimensions and specifications.

This drawing is a COPYRIGHT and shall remain the property of SBH DESIGN.

PROPOSED ELEVATIONS

SBH DESIGN

ARCHITECTS

15/16 THE SQUARE, ZETLAND NSW 2017

PH: 02 835 5200

WWW.SBHDESIGN.COM.AU

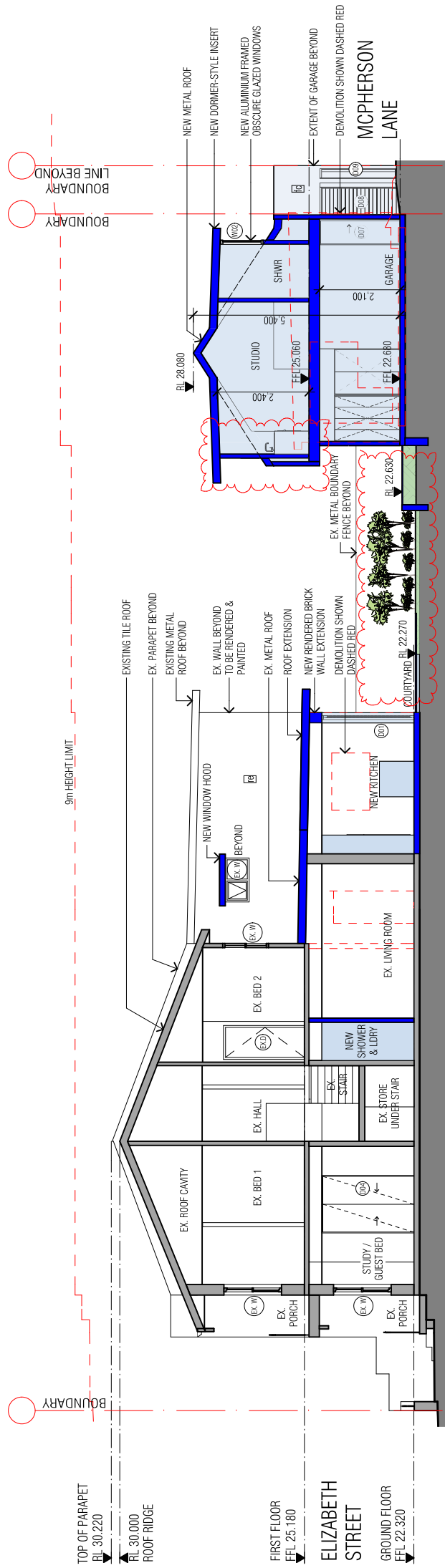

01 PROPOSED SECTION AA

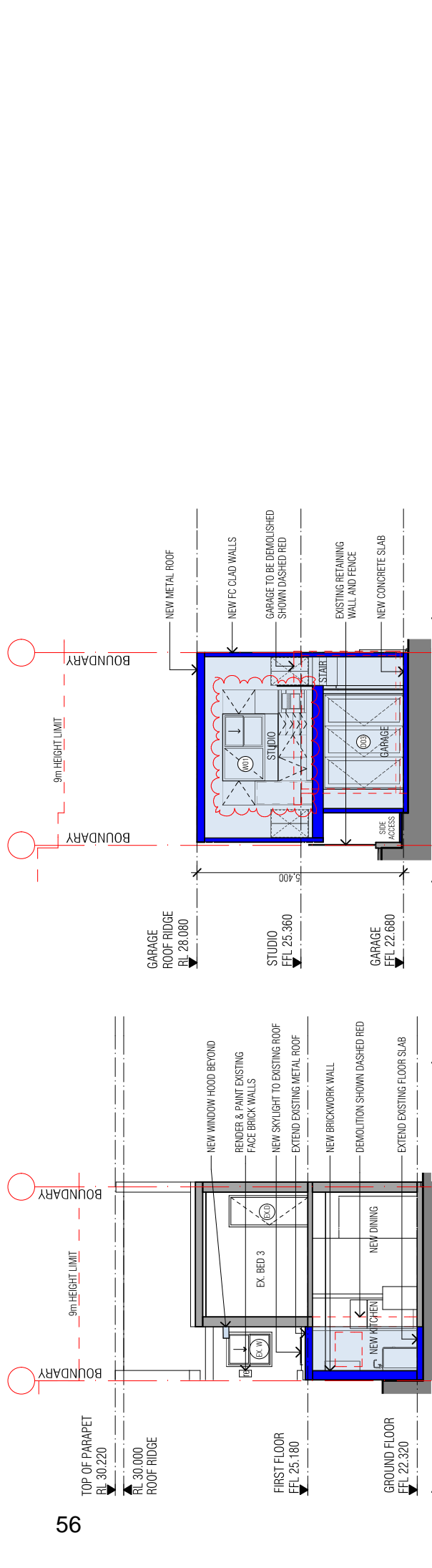

02 PROPOSED SECTION BB

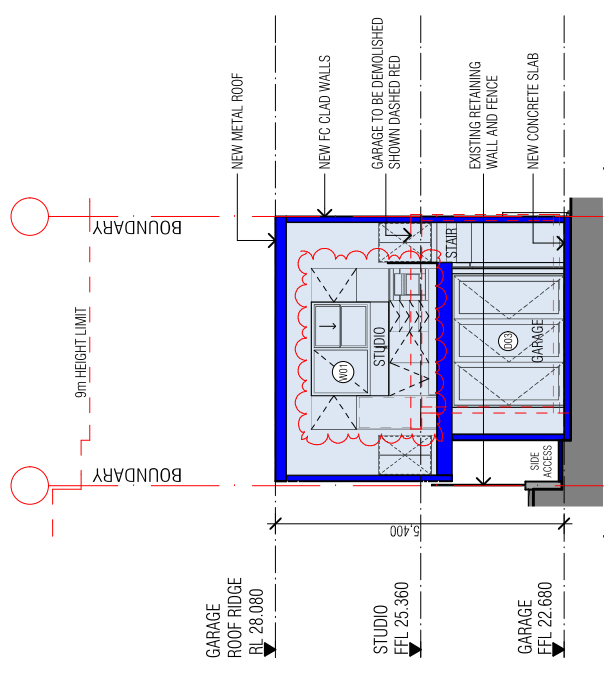

03 PROPOSED SECTION CC

| REVISION | DATE | DESCRIPTION |
|----------|------------|----------------------------------|
| A. | 22.03.2023 | DEVELOPMENT APPLICATION |
| B. | 28.08.2023 | ISSUE FOR CLIENT REVIEW |
| C. | 30.08.2023 | ISSUE FOR CLIENT REVIEW |
| D. | 04.07.2023 | DEVELOPMENT APPLICATION REVISION |
| F. | 06.09.2023 | DEVELOPMENT APPLICATION REVISION |

| SYMBOL | DESCRIPTION |
|--------------|--|
| [Grey Box] | EXISTING WALLS |
| [Blue Box] | NEW WALLS / FLOORS / ROOFS |
| [Red Box] | NEW BRICKWORK |
| [Green Box] | NEW GLAZING |
| [Yellow Box] | RENDER & PAINT EXISTING FACE BRICK WALLS |
| [Red Box] | DEMOLITION |
| [Green Box] | NEW LANDSCAPING / PERIOL PAVING |
| [Blue Box] | ELECTRICAL DISTRIBUTION BOARD |
| [Green Box] | HWS - HOT WATER SYSTEM |
| [Grey Box] | EXISTING |

| DATE | CHECKED | DATE | DATE | DATE |
|--------|---------|--------|------|--------|
| 7/9/23 | SS | 7/9/23 | SS | 7/9/23 |
| 7/9/23 | SS | 7/9/23 | SS | 7/9/23 |
| 7/9/23 | SS | 7/9/23 | SS | 7/9/23 |

| SCALE | PROJECT |
|------------|---|
| 1:100 @ A3 | ALTERATIONS & ADDITIONS TO EXISTING DWELLING M & B KANGA 888 ELIZABETH ST, ZETLAND NSW 2017 |

| OWNER/TITLE | PROPOSED SECTIONS |
|-------------|-------------------|
| | |

REGISTRATION NUMBER: 1720866622
 CASE 233 590

SCHEDULE OF COLOURS, MATERIALS AND FINISHES

FASCIAS
DULUX 'TIMELESS GREY'

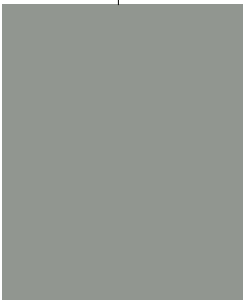

GUTTERS
COLORBOND 'BASALT'

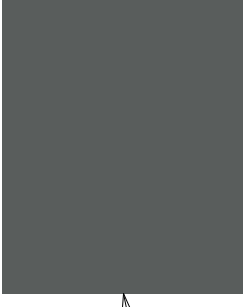

TIMBER WINDOW
FRAMES REPAINTED
DULUX COLORBOND 'BASALT'

RENDERED BRICKWORK
DULUX 'TRANQUIL RETREAT'



BALUSTRADES & FENCE INFILLS
RE-POWDERCOATED
COLORBOND 'MONUMENT'

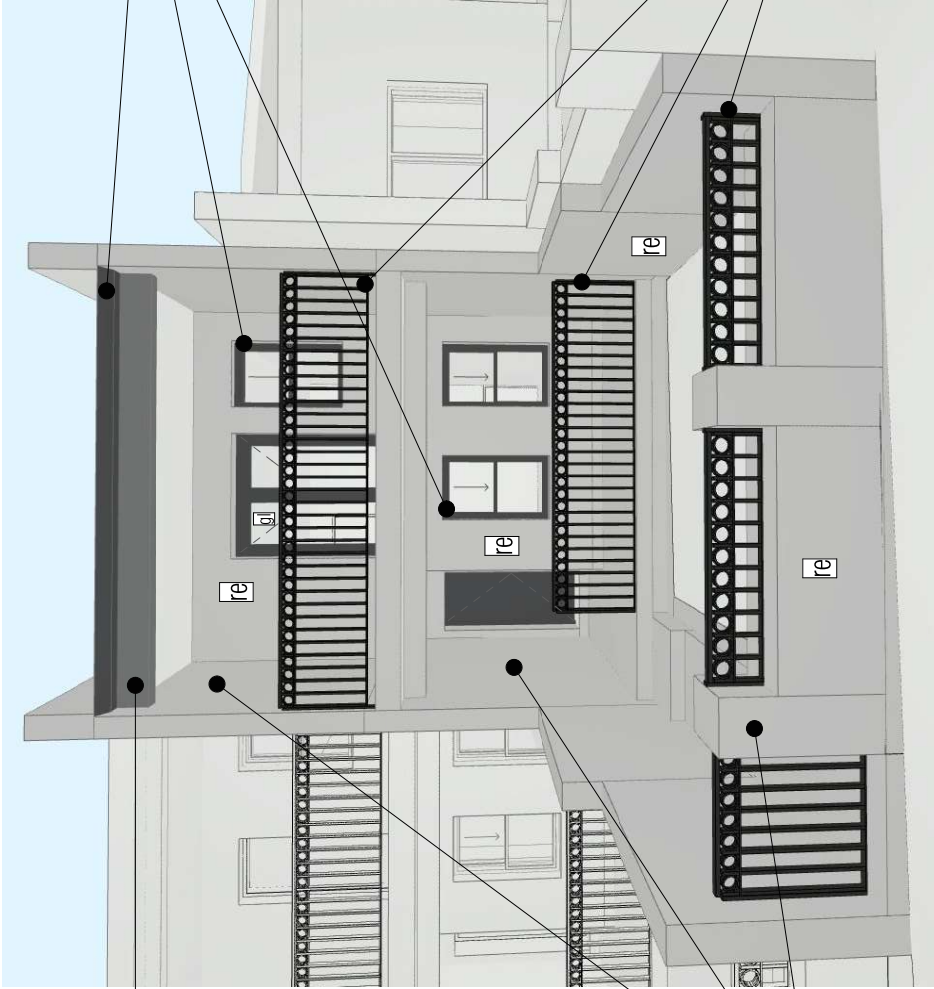
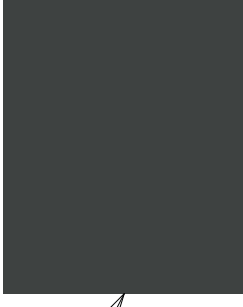

01 PROPOSED 3D VIEW - FRONT ELEVATION

DEVELOPMENT APPLICATION PLANS - NOT FOR CONSTRUCTION

| | | | | | | | | | | |
|---|--|---|-----------------------|--|-------------|-----------------|---------------|----------------------|----------------|--|
| REVISION A. 22.03.2023 DEVELOPMENT APPLICATION | LEGEND <input type="checkbox"/> NEW METAL ROOF SHEET <input type="checkbox"/> NEW GLAZING <input type="checkbox"/> REPAIRED BRICKWORK | NOTES Check and verify all dimensions prior to commencement of works, including fabrication and installation of steelwork. If any discrepancies are identified, you must liaise with the architect to resolve any inconsistencies or conflicts. Engaged dimensions shall take precedence to scaled dimensions. This drawing is a COPYRIGHT and shall remain the property of SBH DESIGN. | SCALE NOT TO SCALE | PROJECT ALTERATIONS & ADDITIONS TO EXISTING DWELLING M & F KANGA 888 ELIZABETH ST, ZETLAND NSW 2017 | DRAWN SS | DATE 7/03/23 | CHECKED SS | PLOT DATE 7/03/23 | JPM/K 21/08 | SBH DESIGN ABN 720686620 0422 835 200 |
| | | | | | | | | | | DEVELOPMENT TITLE SCHEDULE OF COLOURS, MATERIALS & FINISHES |

SCHEDULE OF COLOURS, MATERIALS AND FINISHES

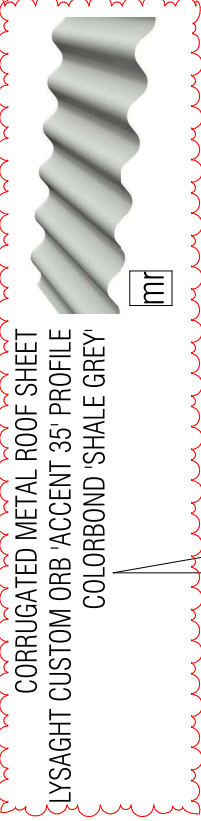
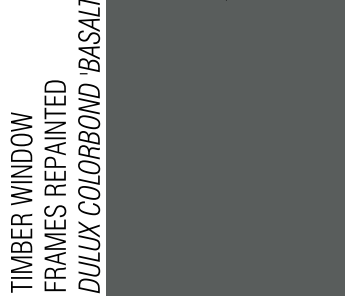

FASCIAS
DULUX 'TIMELESS GREY'

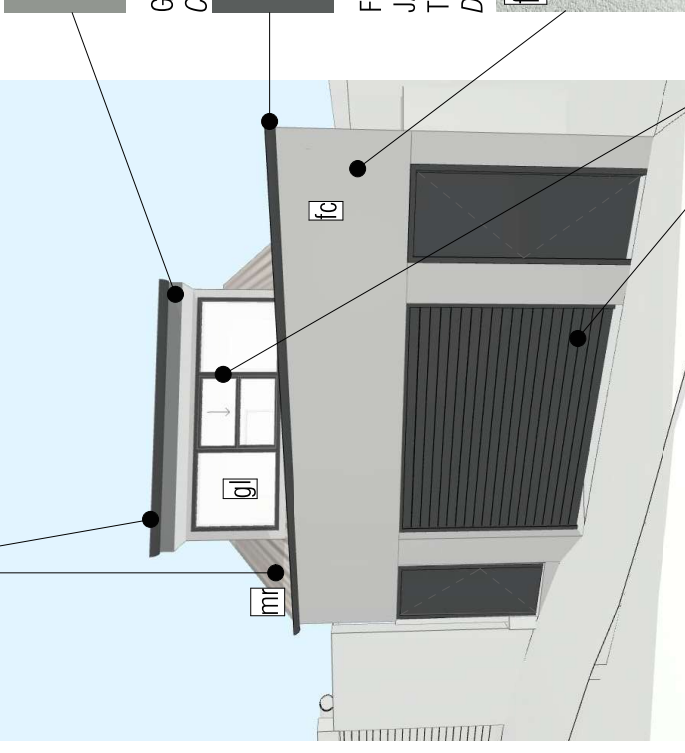

01 PROPOSED 3D VIEW - REAR HOUSE ELEVATION

02 PROPOSED 3D VIEW - MCPHERSON LANE

| REVISION | DATE | DESCRIPTION |
|----------|------------|----------------------------------|
| A. | 22.03.2023 | DEVELOPMENT APPLICATION |
| B. | 30.06.2023 | ISSUE FOR CLIENT REVIEW |
| C. | 03.07.2023 | ISSUE FOR CLIENT REVIEW |
| D. | 04.07.2023 | DEVELOPMENT APPLICATION REVISION |
| F. | 06.09.2023 | DEVELOPMENT APPLICATION REVISION |

| ISSUE | DESCRIPTION |
|-------|----------------------|
| 1 | NEW METAL ROOF SHEET |
| 2 | NEW GLAZING |
| 3 | REQUIRED BRICKWORK |
| 4 | NEW FFC CLADDING |

| OWNER | DATE | CHECKED | BY | DATE | BY |
|-------|--------|---------|--------|-------|-----|
| SS | 7/9/23 | SS | 7/9/23 | 21/08 | JRM |

| SCALE | NOT TO SCALE |
|---------|---|
| PROJECT | ALTERATIONS & ADDITIONS TO EXISTING DWELLING M & F KANGA 888 ELIZABETH ST, ZETLAND NSW 2017 |

| OWNER'S TITLE | SCHEDULE OF COLOURS, MATERIALS & FINISHES |
|------------------------|---|
| RESIDENT'S DRAWING NO. | E DEVELOPMENT APPLICATION |

DEVELOPMENT APPLICATION PLANS - NOT FOR CONSTRUCTION

SBH DESIGN

NO. 12/2006/002
CASE 2023/00



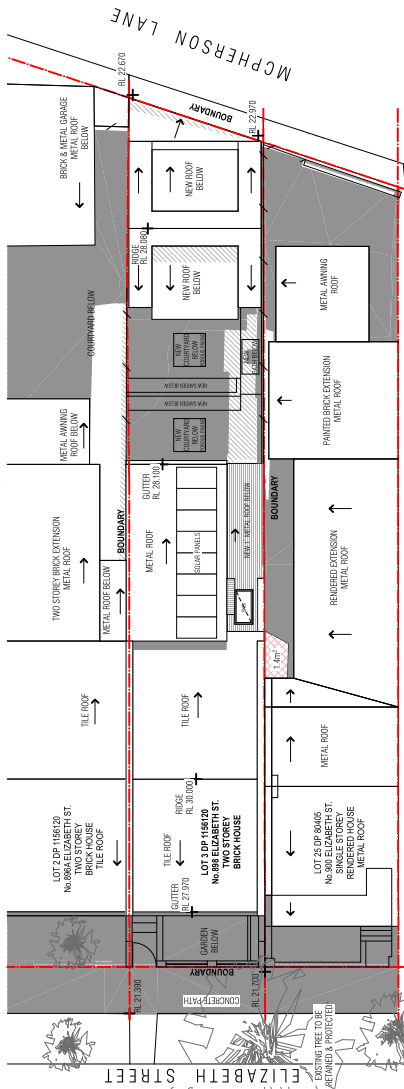

01 SHADOW DIAGRAM - 21 JUNE 9am
REFER TO DA-21 FOR SUN STUDY WITH 3D ELEVATIONAL VIEWS

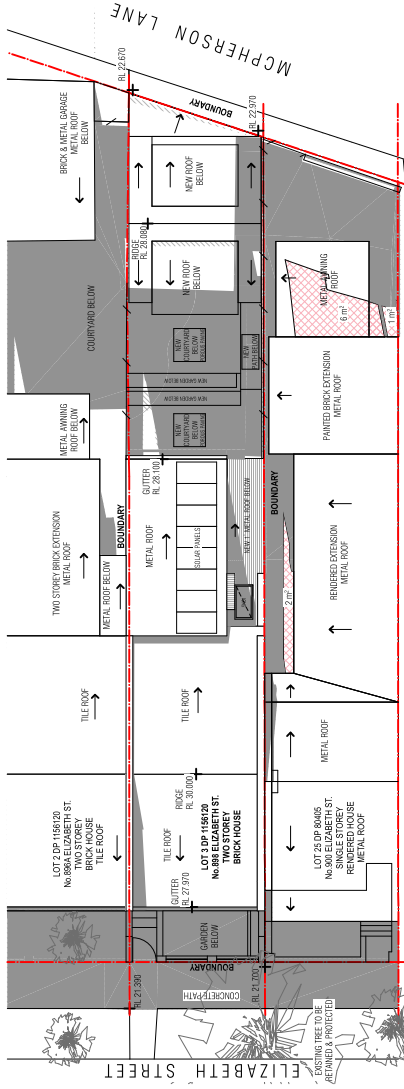

02 SHADOW DIAGRAM - 21 JUNE 10am
REFER TO DA-22 FOR SUN STUDY WITH 3D ELEVATIONAL VIEWS

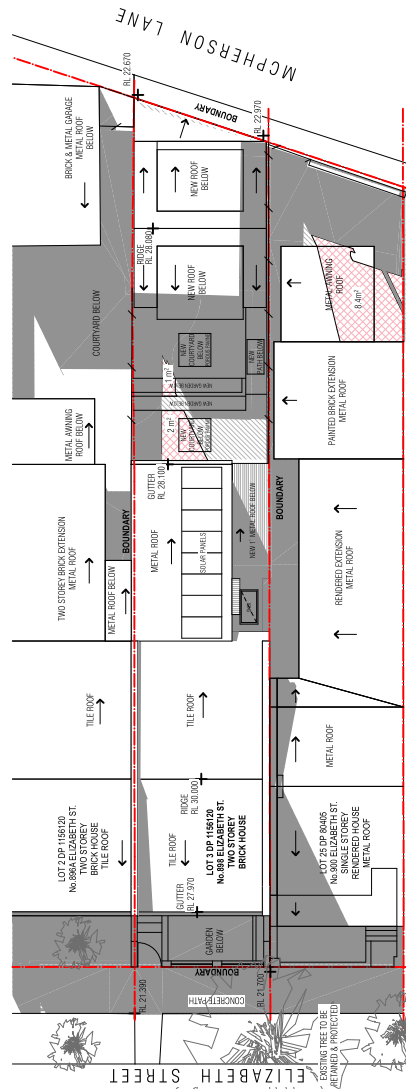

03 SHADOW DIAGRAM - 21 JUNE 11am
REFER TO DA-23 FOR SUN STUDY WITH 3D ELEVATIONAL VIEWS

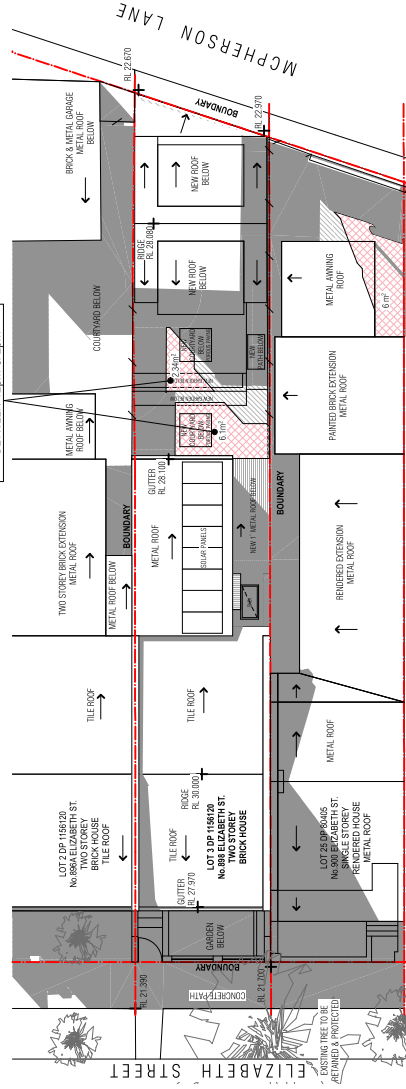

04 SHADOW DIAGRAM - 21 JUNE 12pm
REFER TO DA-24 FOR SUN STUDY WITH 3D ELEVATIONAL VIEWS

| | | |
|----------|------------|----------------------------------|
| REVISION | DATE | DESCRIPTION |
| A. | 22.03.2023 | DEVELOPMENT APPLICATION |
| B. | 03.07.2023 | ISSUE FOR CLIENT REVIEW |
| C. | 04.07.2023 | DEVELOPMENT APPLICATION REVISION |

| | | | | |
|---------|--|---------|-------|-------|
| DATE | 40723 | 59 | 40723 | 21008 |
| DRAWN | SS | CHECKED | SS | JPM |
| DATE | 40723 | 59 | 40723 | 21008 |
| PROJECT | ALTERATIONS & ADDITIONS TO EXISTING DWELLING | | | |
| CLIENT | M & B KANGA | | | |
| ADDRESS | 888 ELIZABETH ST, ZETLAND NSW 2017 | | | |

| | |
|---------|--|
| SCALE | 1:200 @ A3 |
| PROJECT | ALTERATIONS & ADDITIONS TO EXISTING DWELLING |
| CLIENT | M & B KANGA |
| ADDRESS | 888 ELIZABETH ST, ZETLAND NSW 2017 |

| | |
|--------|---|
| NOTES | Check and verify all dimensions prior to commencement of work, including fabrication and installation of all materials. The client shall be responsible for any discrepancies or omissions in the information provided. The client shall be responsible for any discrepancies or omissions in the information provided. The client shall be responsible for any discrepancies or omissions in the information provided. |
| LEGEND | <ul style="list-style-type: none"> EXISTING SUN SHADOW ADDITIONAL SUN SHADOW BY PROPOSAL DIRECT SUNLIGHT AREA |

| | |
|--------------|--------------|
| SBH DESIGN | ARCHITECTS |
| 12/2023/0002 | 12/2023/0002 |
| 12/2023/0002 | 12/2023/0002 |

MINIMUM OF 8hr OF PRIVATE OPEN SPACE RECEIVES AT LEAST 2 HOURS OF DIRECT SUNLIGHT BETWEEN 12pm & 2pm

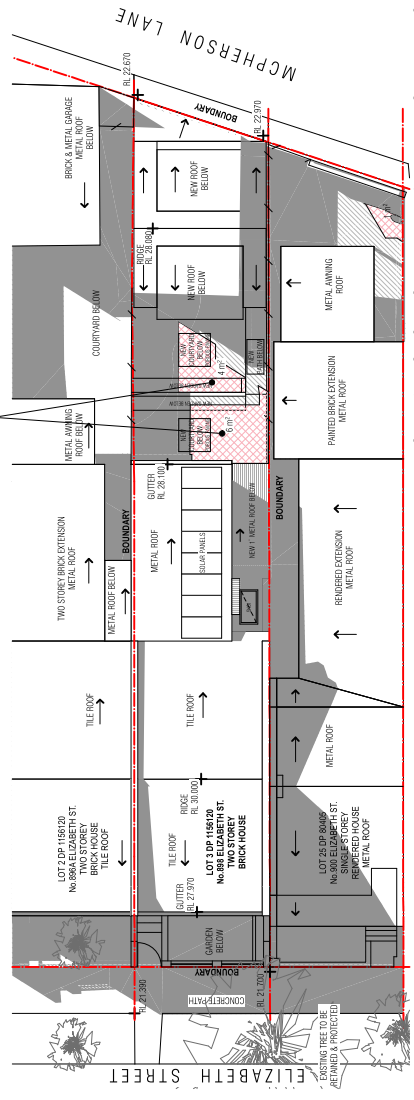

01 SHADOW DIAGRAM - 21 JUNE 1pm

REFER TO DA-25 FOR SUN STUDY WITH 3D ELEVATIONAL VIEWS

MINIMUM OF 8hr OF PRIVATE OPEN SPACE RECEIVES AT LEAST 2 HOURS OF DIRECT SUNLIGHT BETWEEN 12pm & 2pm

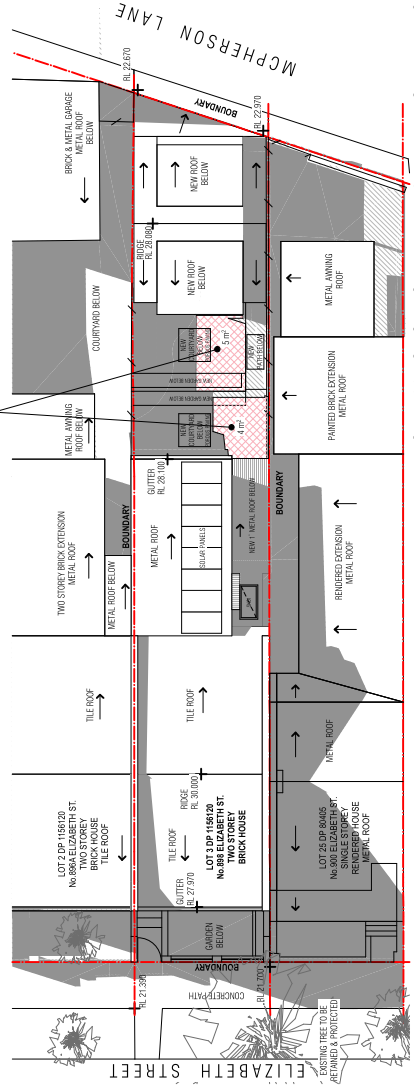

02 SHADOW DIAGRAM - 21 JUNE 2pm

REFER TO DA-26 FOR SUN STUDY WITH 3D ELEVATIONAL VIEWS

60

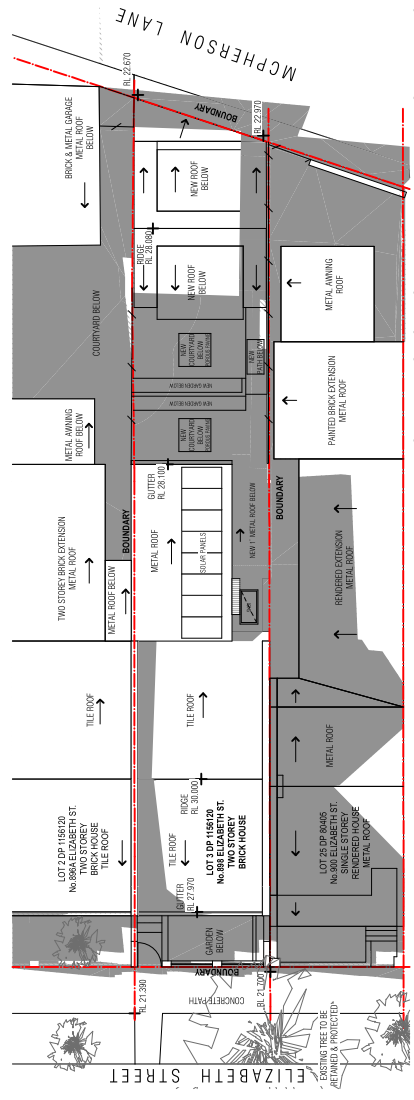

03 SHADOW DIAGRAM - 21 JUNE 3pm

REFER TO DA-27 FOR SUN STUDY WITH 3D ELEVATIONAL VIEWS

| REVISION | DATE | DESCRIPTION |
|----------|------------|----------------------------------|
| A | 22.03.2023 | DEVELOPMENT APPLICATION |
| B | 03.07.2023 | ISSUE FOR CLIENT REVIEW |
| C | 04.07.2023 | DEVELOPMENT APPLICATION REVISION |

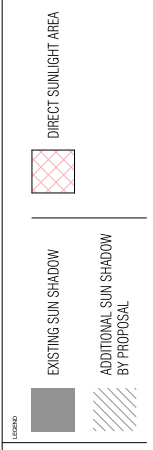

| OWNER | DATE | CHECKED | ISSUED | DATE | APPROVED |
|-------|---------|---------|---------|----------|----------|
| SB | 4/07/23 | SB | 4/07/23 | 21/06/23 | JPM |

| SCALE | PROJECT |
|------------|---|
| 1:200 @ A3 | ALTERATIONS & ADDITIONS TO EXISTING DWELLING M & B KANGA 888 ELIZABETH ST, ZETLAND NSW 2017 |

SUN STUDY OF LIVING ROOM WINDOWS ON SIDE BOUNDARY TO 900 ELIZABETH ST (EXISTING)

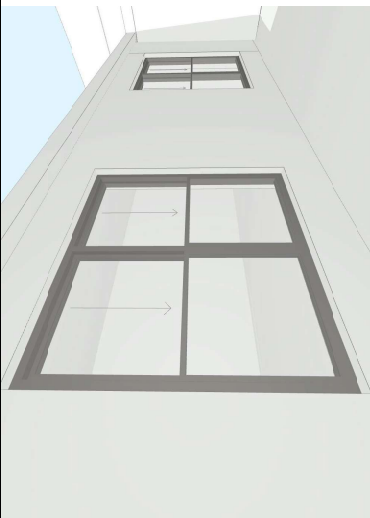

1.1 EXISTING - 21 JUNE 9am

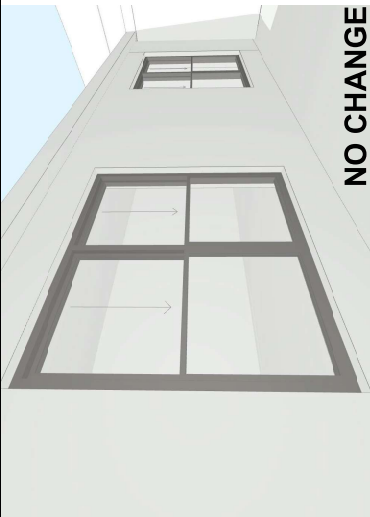

1.2 PROPOSED - 21 JUNE 9am



2.1 EXISTING - 21 JUNE 10am



2.2 PROPOSED - 21 JUNE 10am



3.1 EXISTING - 21 JUNE 11am

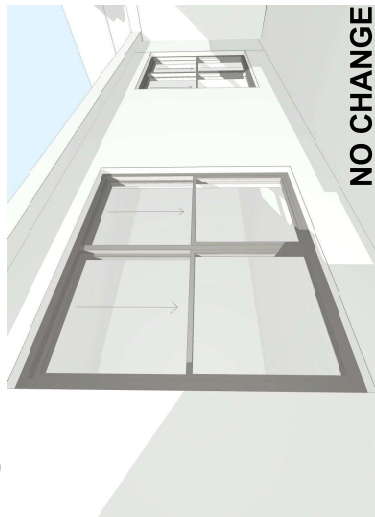

3.2 PROPOSED - 21 JUNE 11am



4.1 EXISTING - 21 JUNE 12pm

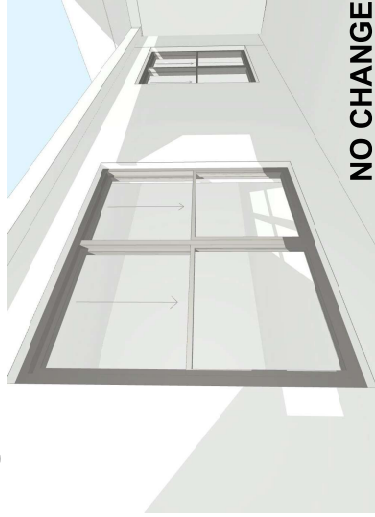

4.2 PROPOSED - 21 JUNE 12pm



5.1 EXISTING - 21 JUNE 1pm

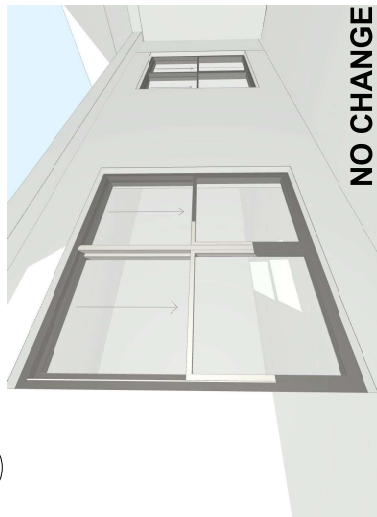

5.2 PROPOSED - 21 JUNE 1pm

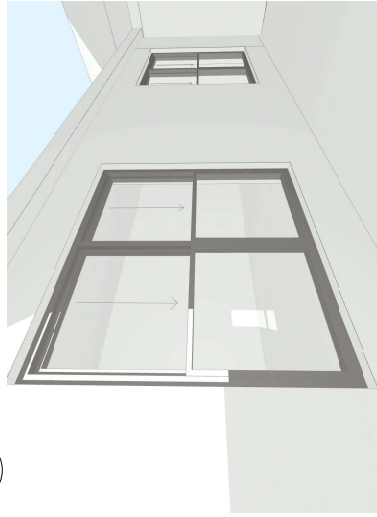

6.1 EXISTING - 21 JUNE 2pm

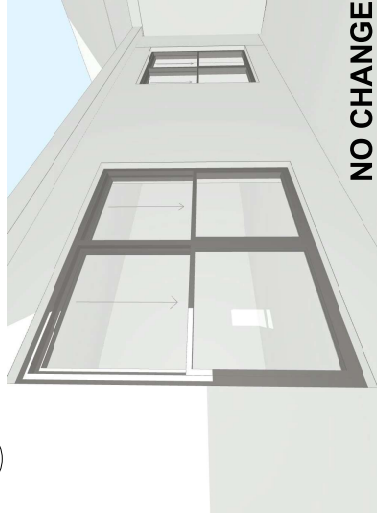

6.2 PROPOSED - 21 JUNE 2pm

REVISION

| | | |
|---|------------|-------------------------|
| A | 22.03.2023 | DEVELOPMENT APPLICATION |
| | | |
| | | |
| | | |
| | | |

NOTES

Check and verify all dimensions prior to commencement of works, including fabrication and installation of any elements. The drawings are intended to provide a visual indication of the proposed alterations and additions to the existing dwelling. The drawings shall be used in accordance with the Australian Standards AS/NZS 1546 and AS/NZS 1547. The drawings shall be used in accordance with the Australian Standards AS/NZS 1546 and AS/NZS 1547. The drawings shall be used in accordance with the Australian Standards AS/NZS 1546 and AS/NZS 1547. The drawings shall be used in accordance with the Australian Standards AS/NZS 1546 and AS/NZS 1547.

SCALE
NOT TO SCALE

PROJECT
ALTERATIONS & ADDITIONS TO EXISTING DWELLING
M & F KANGA
888 ELIZABETH ST, ZETLAND NSW 2017

OWNER
SS

DATE
4/07/23

CHKD BY
SS

APPV BY
JPM

JPM NO
21006

PROJECT TITLE
SUN STUDY OF NEIGHBOUR'S BOUNDARY WINDOWS

RESIDENT NUMBER
A DEVELOPMENT APPLICATION

SBH DESIGN
ARCHITECTS
ABN: 1234567890
GPO BOX 500

DA-20

SUN STUDY OF REAR COURTYARD TO 900 ELIZABETH ST

LOOKING SOUTH-WEST

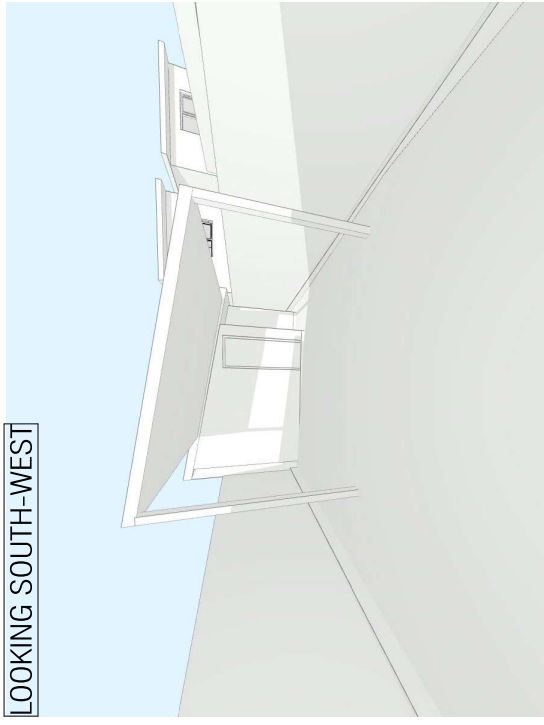

1.1 PROPOSED - 21 JUNE 9am

LOOKING SOUTH-WEST

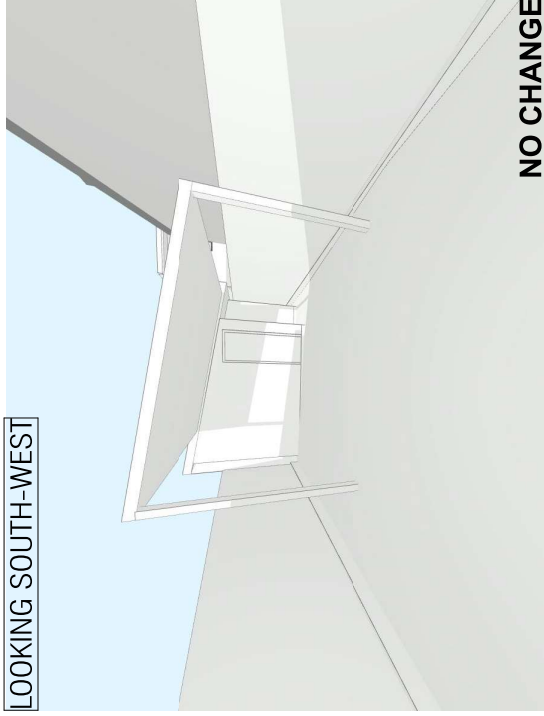

1.2 PROPOSED - 21 JUNE 9am
NO. 900 EXISTING

LOOKING SOUTH-WEST

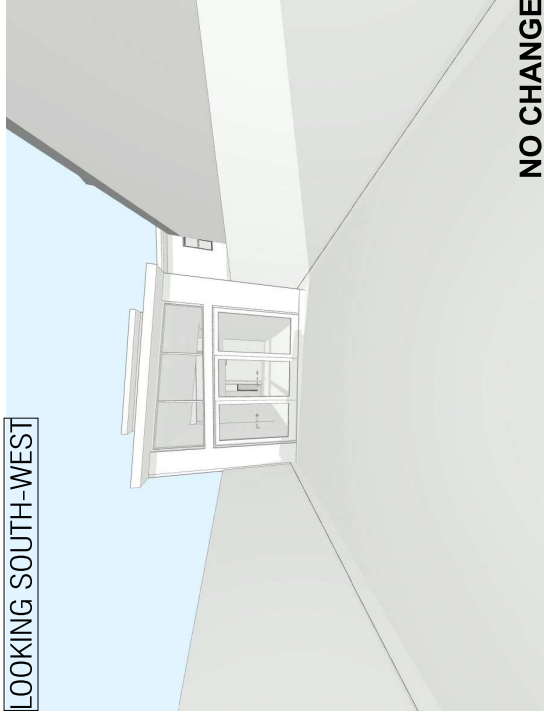

1.3 PROPOSED - 21 JUNE 9am
NO. 900 DA APPROVAL D/2022/1288

NO CHANGE

LOOKING NORTH-WEST

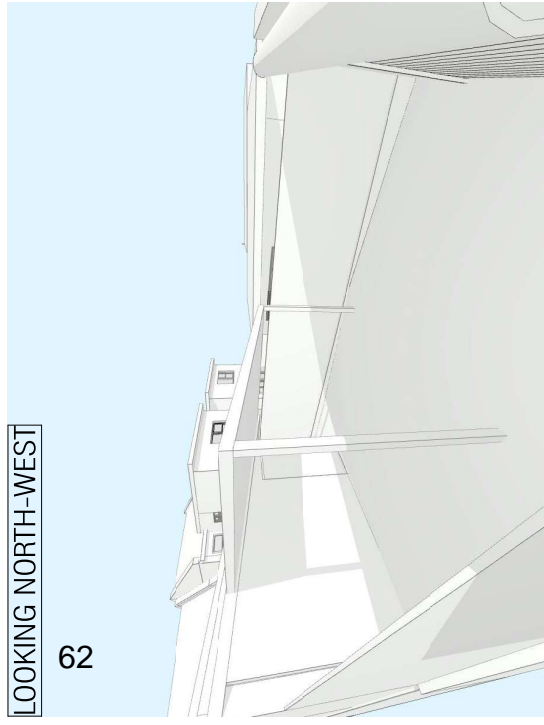

1.4 EXISTING - 21 JUNE 9am

LOOKING NORTH-WEST

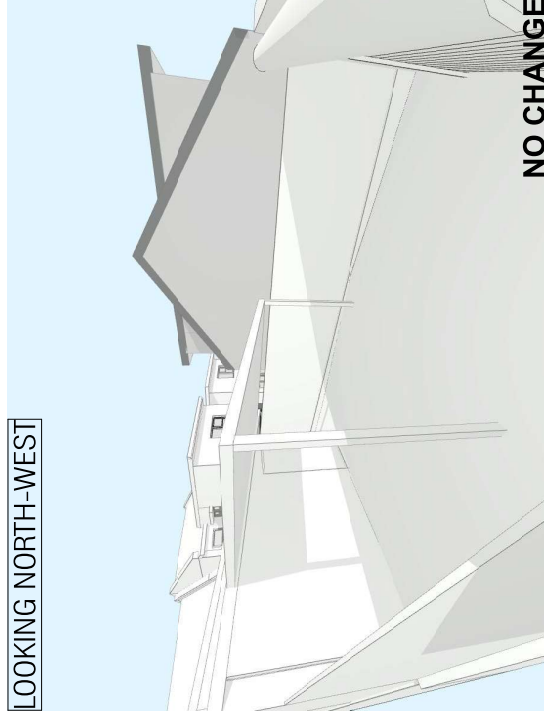

1.5 PROPOSED - 21 JUNE 9am
NO. 900 EXISTING

NO CHANGE

LOOKING NORTH-WEST

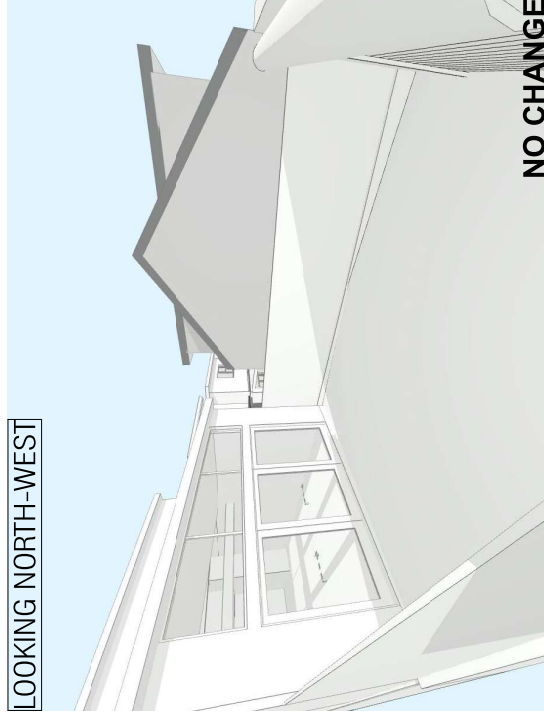

1.6 PROPOSED - 21 JUNE 9am
NO. 900 DA APPROVAL D/2022/1288

NO CHANGE

| REVISION | DATE | DESCRIPTION |
|----------|------------|----------------------------------|
| A | 28.06.2023 | ISSUE FOR CLIENT REVIEW |
| B | 03.07.2023 | ISSUE FOR CLIENT REVIEW |
| C | 04.07.2023 | DEVELOPMENT APPLICATION REVISION |
| | | |
| | | |
| | | |
| | | |
| | | |
| | | |
| | | |
| | | |
| | | |

| OWNER | DATE | CHECKED | ISSUE | DATE | SCALE |
|-------|---------|---------|---------|-------|--------------|
| SS | 4/07/23 | SS | 4/07/23 | 21/06 | NOT TO SCALE |

| NOTES |
|---|
| Check and verify all dimensions prior to commencement of works, including fabrication and installation. The above dimensions are approximate and should be used as a guide only. Final dimensions shall take precedence over scaled dimensions. If any discrepancies arise, please contact the architect immediately. Scale of drawings of measurements is 1:100. Elevation dimensions shall take precedence over scaled dimensions. This drawing is for project use only and should not be used for any other purpose. |

| | |
|--------------|--|
| PROJECT | SUN STUDY OF NEIGHBOURS REAR COURTYARD |
| CLIENT | M & F KANGA |
| ADDRESS | 888 ELIZABETH ST, ZETLAND NSW 2017 |
| DATE | 04/07/2023 |
| SCALE | NOT TO SCALE |
| DESIGNER | SBH DESIGN |
| PROJECT NO. | DA-21 |
| PROJECT TYPE | DEVELOPMENT APPLICATION |



SUN STUDY OF REAR COURTYARD TO 900 ELIZABETH ST

LOOKING SOUTH-WEST

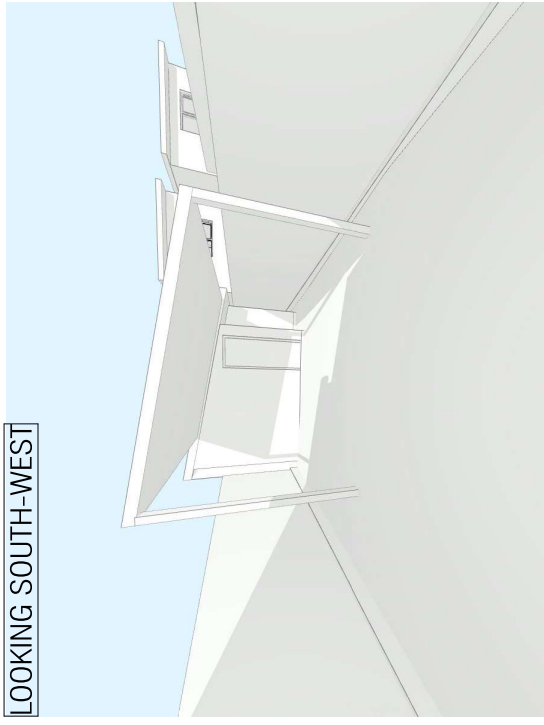

2.1 EXISTING - 21 JUNE 10am

LOOKING SOUTH-WEST

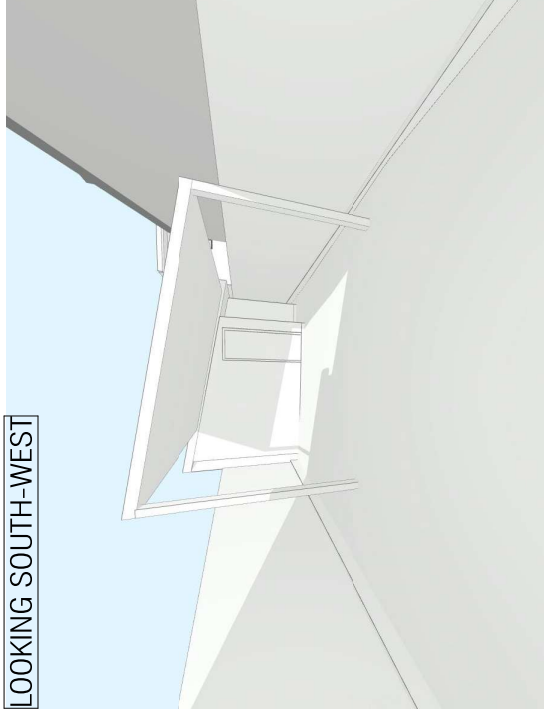

2.2 PROPOSED - 21 JUNE 10am
NO. 900 EXISTING

LOOKING SOUTH-WEST

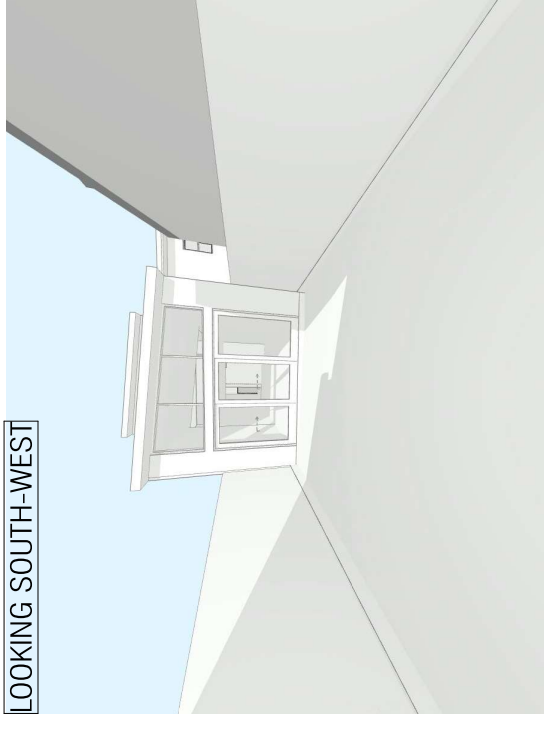

2.3 PROPOSED - 21 JUNE 10am
NO. 900 DA APPROVAL D/2022/1288

LOOKING NORTH-WEST

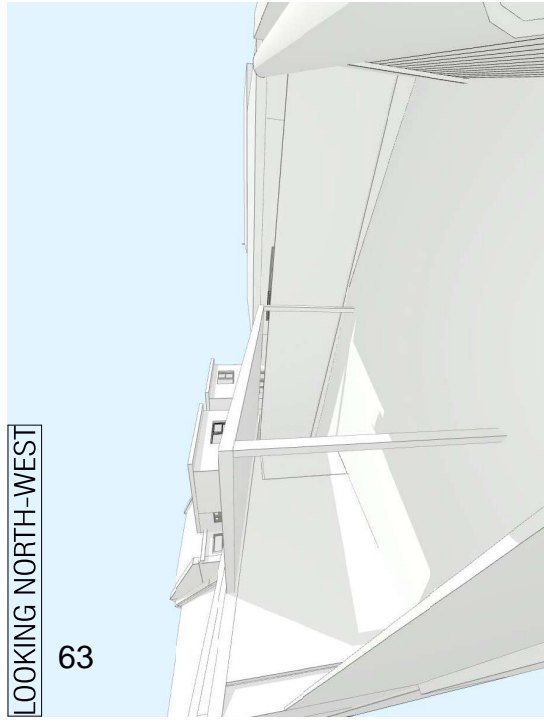

63

LOOKING NORTH-WEST

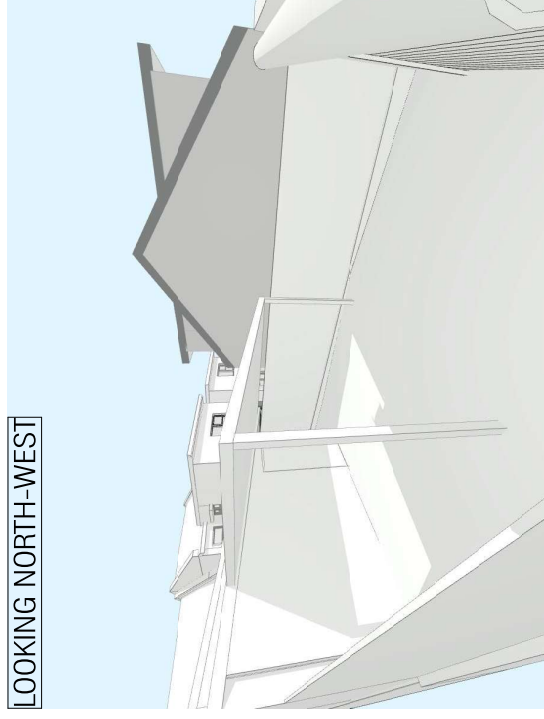

LOOKING NORTH-WEST



2.4 EXISTING - 21 JUNE 10am

2.5 PROPOSED - 21 JUNE 10am
NO. 900 EXISTING

2.6 PROPOSED - 21 JUNE 10am
NO. 900 DA APPROVAL D/2022/1288

DEVELOPMENT APPLICATION PLANS - NOT FOR CONSTRUCTION

| | | | | | | | |
|--|--|--|--|---|--|---|--|
| REVISION A 28.06.2023 ISSUE FOR CLIENT REVIEW B 03.07.2023 ISSUE FOR CLIENT REVIEW C 04.07.2023 DEVELOPMENT APPLICATION REVISION | | NOTES Check and verify all dimensions prior to commencement of works, including fabrication and installation of the pergola structure. The above dimensions are approximate and subject to change without notice. If any discrepancies are identified, the contractor shall be responsible for rectification. Scale of drawings of measurements is as indicated. Elected dimensions shall take precedence to scaled dimensions. This drawing is for design purposes only and does not form part of the contract documents. | | SCALE NOT TO SCALE | | PROJECT ALTERATIONS & ADDITIONS TO EXISTING DWELLING M & F KANCA 888 ELIZABETH ST, ZETLAND NSW 2017 | |
| DATE 04.07.23 | | DATE 04.07.23 | | DATE 04.07.23 | | DATE 04.07.23 | |
| BY SS | | BY SS | | BY SS | | BY SS | |
| FOR SS | | FOR SS | | FOR SS | | FOR SS | |
| ISSUED BY SS | | ISSUED BY SS | | ISSUED BY SS | | ISSUED BY SS | |
| DATE 04.07.23 | | DATE 04.07.23 | | DATE 04.07.23 | | DATE 04.07.23 | |
| PROJECT TITLE SUN STUDY OF NEIGHBOURS REAR COURTYARD | | PROJECT TITLE SUN STUDY OF NEIGHBOURS REAR COURTYARD | | PROJECT TITLE SUN STUDY OF NEIGHBOURS REAR COURTYARD | | PROJECT TITLE SUN STUDY OF NEIGHBOURS REAR COURTYARD | |
| CLIENT M & F KANCA | | CLIENT M & F KANCA | | CLIENT M & F KANCA | | CLIENT M & F KANCA | |
| DESIGNER SBH DESIGN | | DESIGNER SBH DESIGN | | DESIGNER SBH DESIGN | | DESIGNER SBH DESIGN | |
| DATE 04.07.23 | | DATE 04.07.23 | | DATE 04.07.23 | | DATE 04.07.23 | |
| SCALE NOT TO SCALE | | SCALE NOT TO SCALE | | SCALE NOT TO SCALE | | SCALE NOT TO SCALE | |
| PROJECT ALTERATIONS & ADDITIONS TO EXISTING DWELLING M & F KANCA 888 ELIZABETH ST, ZETLAND NSW 2017 | | PROJECT ALTERATIONS & ADDITIONS TO EXISTING DWELLING M & F KANCA 888 ELIZABETH ST, ZETLAND NSW 2017 | | PROJECT ALTERATIONS & ADDITIONS TO EXISTING DWELLING M & F KANCA 888 ELIZABETH ST, ZETLAND NSW 2017 | | PROJECT ALTERATIONS & ADDITIONS TO EXISTING DWELLING M & F KANCA 888 ELIZABETH ST, ZETLAND NSW 2017 | |
| ISSUE NO. DA-22 | | ISSUE NO. DA-22 | | ISSUE NO. DA-22 | | ISSUE NO. DA-22 | |

SUN STUDY OF REAR COURTYARD TO 900 ELIZABETH ST

LOOKING SOUTH-WEST

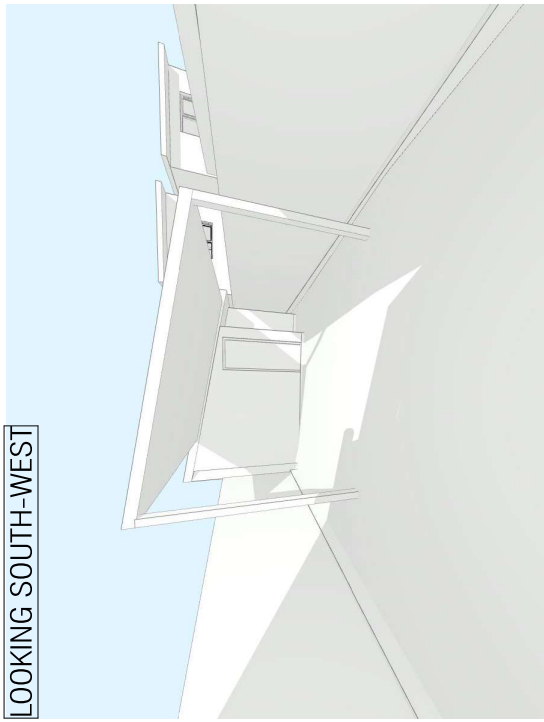

3.1 EXISTING - 21 JUNE 11am

LOOKING SOUTH-WEST

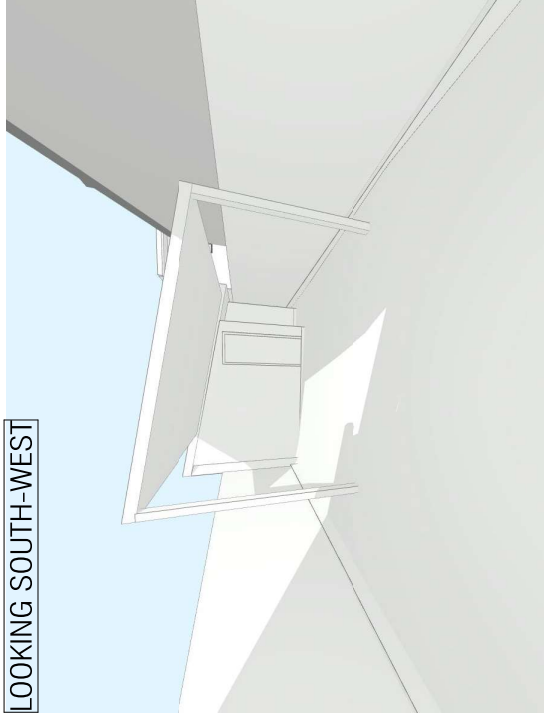

3.2 PROPOSED - 21 JUNE 11am
NO. 900 EXISTING

LOOKING SOUTH-WEST

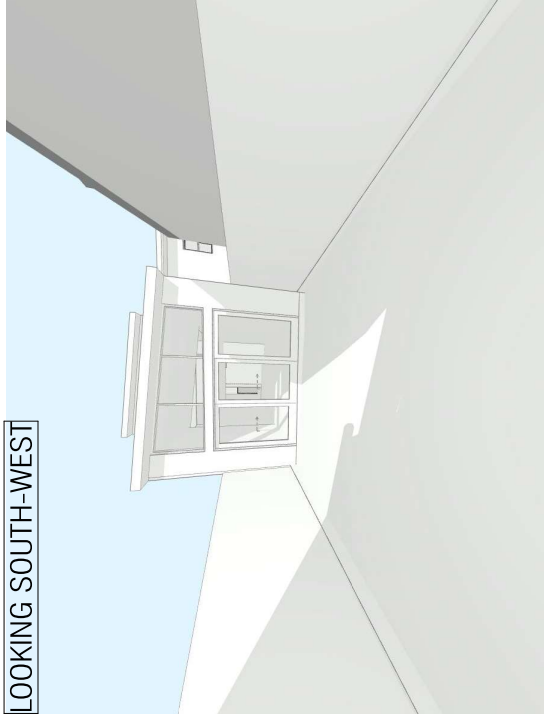

3.3 PROPOSED - 21 JUNE 11am
NO. 900 DA APPROVAL D/2022/1288

LOOKING NORTH-WEST

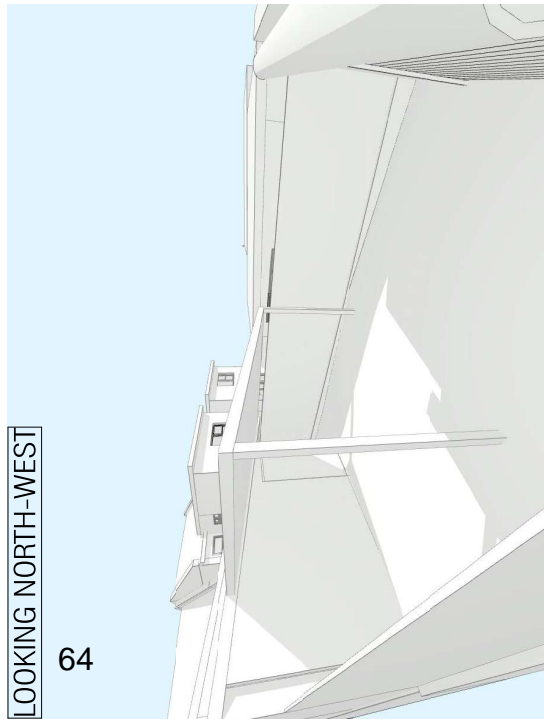

64

3.4 EXISTING - 21 JUNE 11am

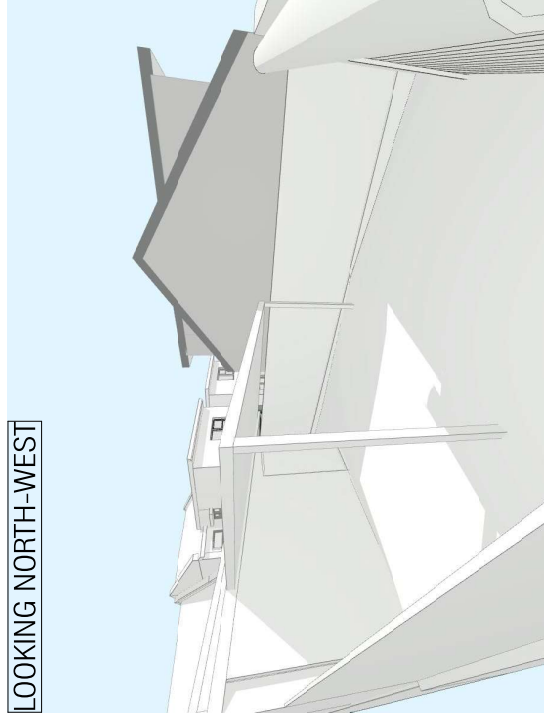

LOOKING NORTH-WEST

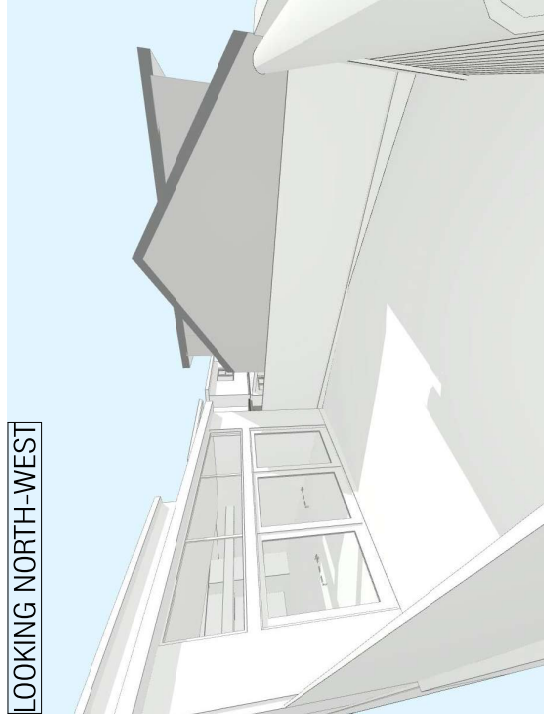

3.5 PROPOSED - 21 JUNE 11am
NO. 900 EXISTING

3.6 PROPOSED - 21 JUNE 11am
NO. 900 DA APPROVAL D/2022/1288

DEVELOPMENT APPLICATION PLANS - NOT FOR CONSTRUCTION

| REVISION | DATE | DESCRIPTION |
|----------|------------|----------------------------------|
| A | 28.06.2023 | ISSUE FOR CLIENT REVIEW |
| B | 03.07.2023 | ISSUE FOR CLIENT REVIEW |
| C | 04.07.2023 | DEVELOPMENT APPLICATION REVISION |
| | | |
| | | |
| | | |
| | | |
| | | |
| | | |
| | | |
| | | |

| NOTES | |
|---|---------|
| Check and verify all dimensions prior to commencement of works, including fabrication and installation of the pergola structure. The above dimensions are approximate and are intended to provide a general guide only. Final dimensions shall be provided by the contractor. Scale of drawings of photographs or similar. Figure dimensions shall take precedence to scaled dimensions. This drawing is a COPYRIGHT and shall remain the property of SBH DESIGN. | |
| OWNER | SS |
| DATE | 4/07/23 |
| CHKD BY | SS |
| PLG DATE | 4/07/23 |
| DRAWN | JPM |
| SCALE | 2:1000 |

| SCALE | |
|---|--|
| NOT TO SCALE | |
| PROJECT | |
| ALTERATIONS & ADDITIONS TO EXISTING DWELLING M & R KANGA 888 ELIZABETH ST, ZETLAND NSW 2017 | |

RESIDENT NUMBER: [REDACTED]
SBH DESIGN
 ABN 720868620
 CRICOS 035 590
 DA-23
 DEVELOPMENT APPLICATION

SUN STUDY OF REAR COURTYARD TO 900 ELIZABETH ST

LOOKING SOUTH-WEST

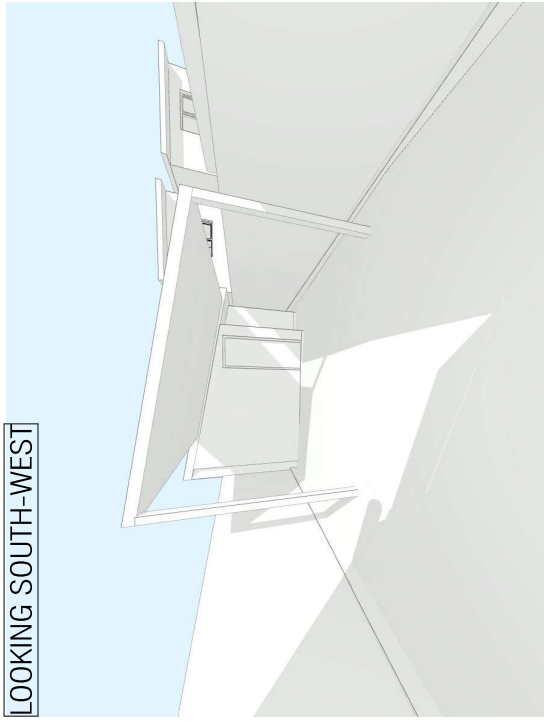

4.1 EXISTING - 21 JUNE 12pm

LOOKING SOUTH-WEST

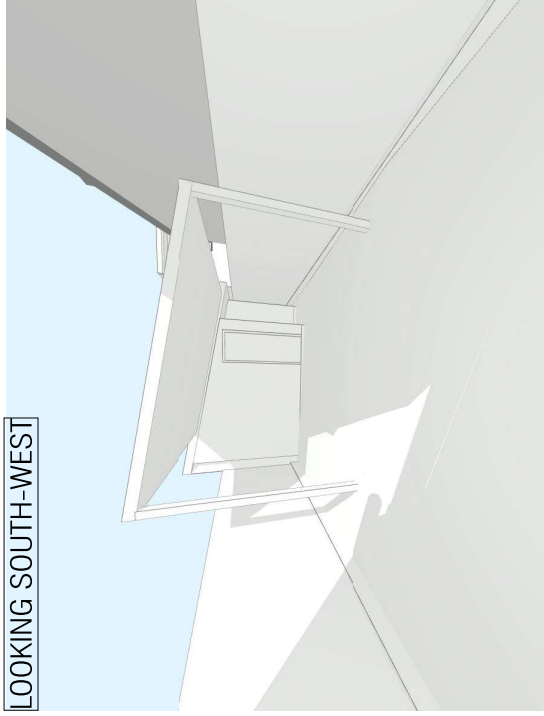

4.2 PROPOSED - 21 JUNE 12pm
NO. 900 EXISTING

LOOKING SOUTH-WEST

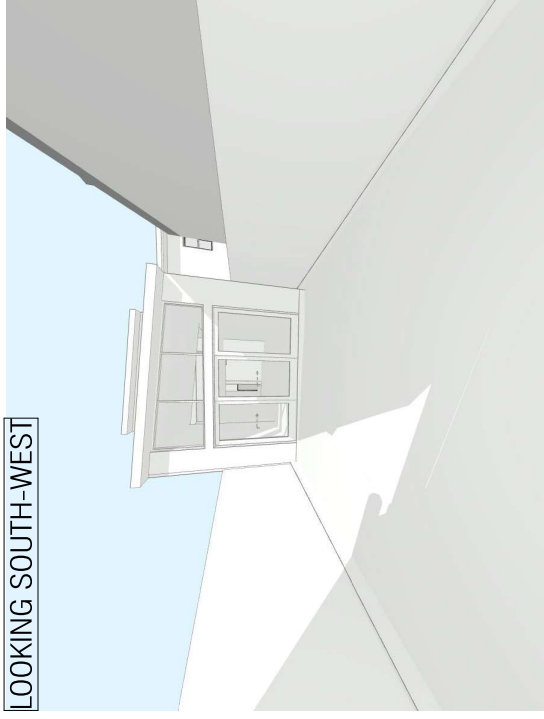

4.3 PROPOSED - 21 JUNE 12pm
NO. 900 DA APPROVAL D/2022/1288

LOOKING NORTH-WEST

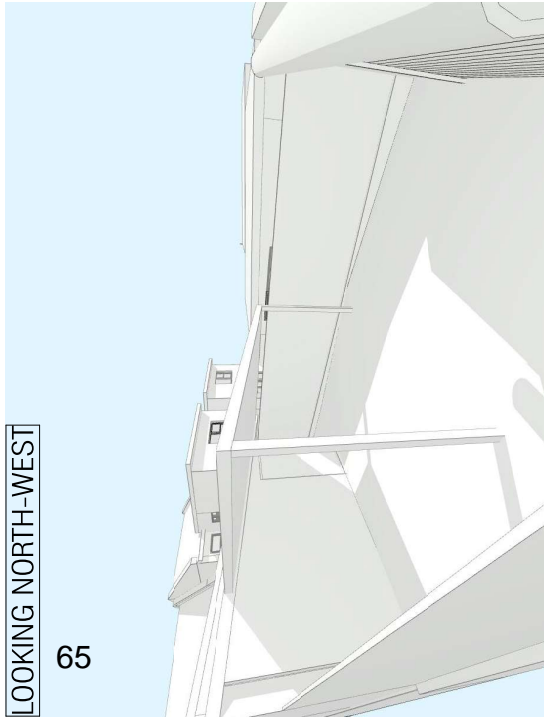

4.4 EXISTING - 21 JUNE 12pm

LOOKING NORTH-WEST

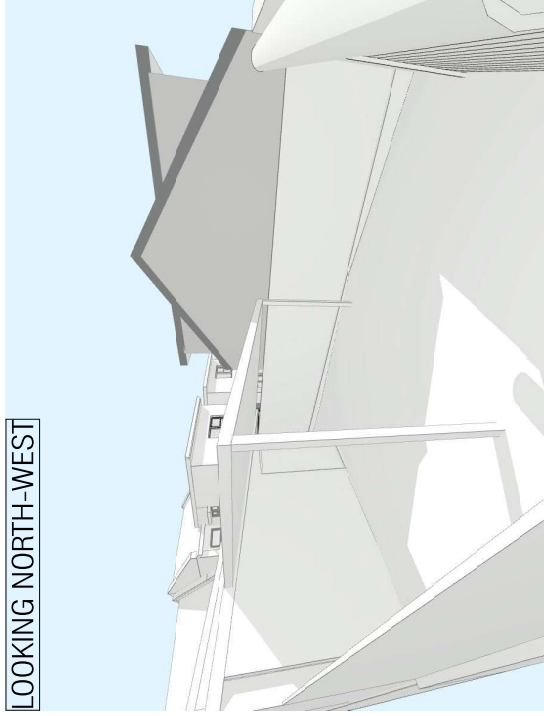

4.5 PROPOSED - 21 JUNE 12pm
NO. 900 EXISTING

LOOKING NORTH-WEST

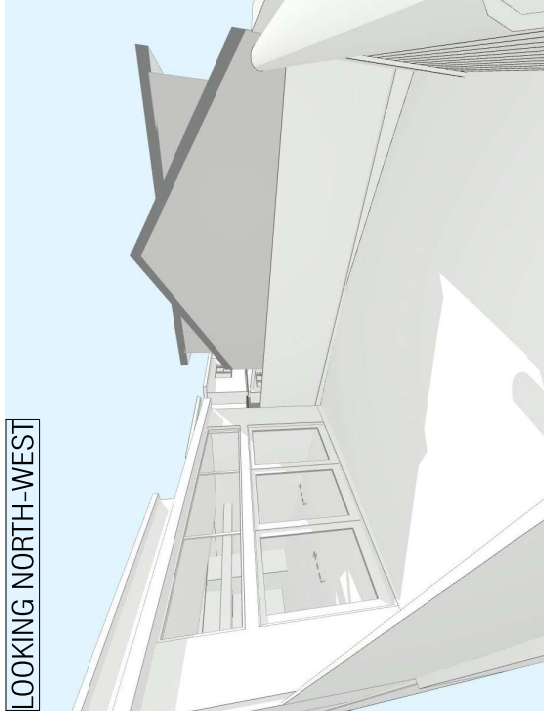

4.6 PROPOSED - 21 JUNE 12pm
NO. 900 DA APPROVAL D/2022/1288

| REVISION | DATE | DESCRIPTION |
|----------|------------|----------------------------------|
| A | 28.06.2023 | ISSUE FOR CLIENT REVIEW |
| B | 03.07.2023 | ISSUE FOR CLIENT REVIEW |
| C | 04.07.2023 | DEVELOPMENT APPLICATION REVISION |
| | | |
| | | |
| | | |
| | | |
| | | |
| | | |

| OWNER | DATE | CHECKED | SCALE | DATE | SCALE | DATE | SCALE |
|-------|---------|---------|----------|-------|-------|-------|-------|
| SS | 4/07/23 | SS | A4/07/23 | 21/06 | 1:100 | 21/06 | 1:100 |

NOT TO SCALE

PROJECT: ALTERATIONS & ADDITIONS TO EXISTING DWELLING M & F KANCA 888 ELIZABETH ST, ZETLAND NSW 2017

RESIDENT NUMBER: SBH DESIGN
 PROJECT TITLE: SUN STUDY OF NEIGHBOURS REAR COURTYARD
 DEVELOPMENT TYPE: C DEVELOPMENT APPLICATION
 DRAWING NUMBER: DA-24
 REV: 12/06/2023
 CLIENT: SS 900

DEVELOPMENT APPLICATION PLANS - NOT FOR CONSTRUCTION

SUN STUDY OF REAR COURTYARD TO 900 ELIZABETH ST

LOOKING SOUTH-WEST

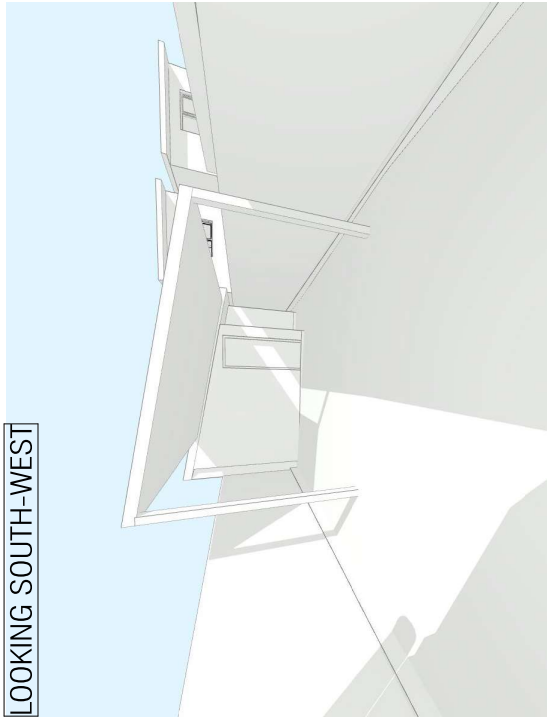

5.1 EXISTING - 21 JUNE 1pm

LOOKING SOUTH-WEST

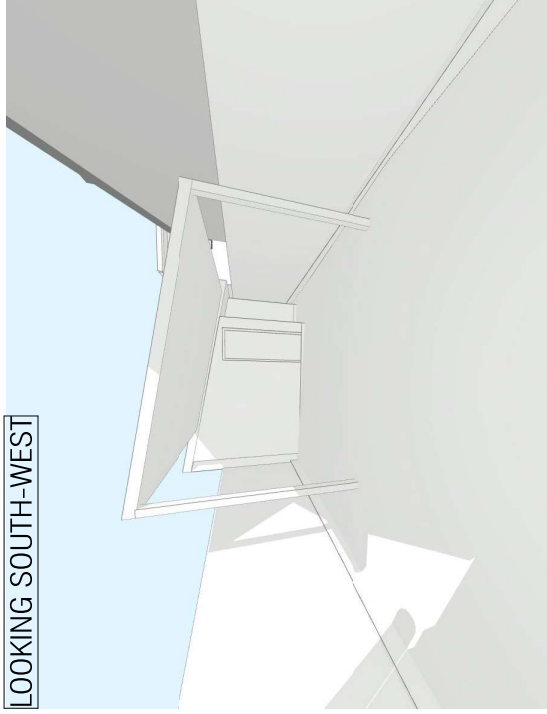

5.2 PROPOSED - 21 JUNE 1pm
NO. 900 EXISTING

LOOKING SOUTH-WEST

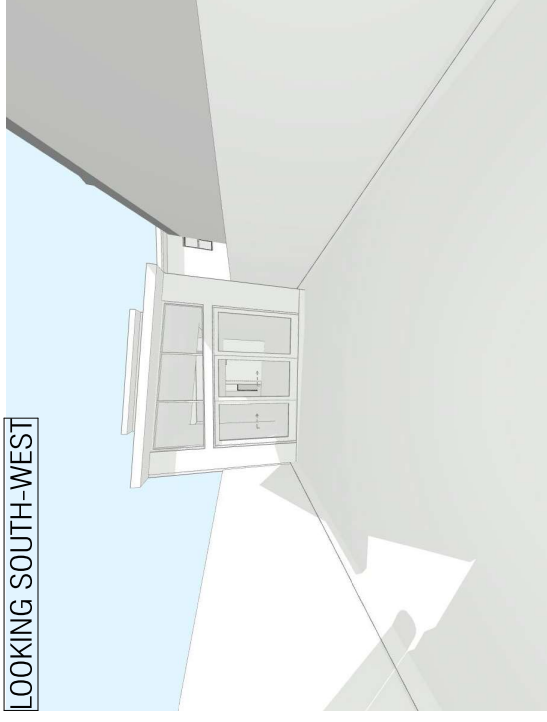

5.3 PROPOSED - 21 JUNE 1pm
NO. 900 DA APPROVAL D/2022/1288

LOOKING NORTH-WEST

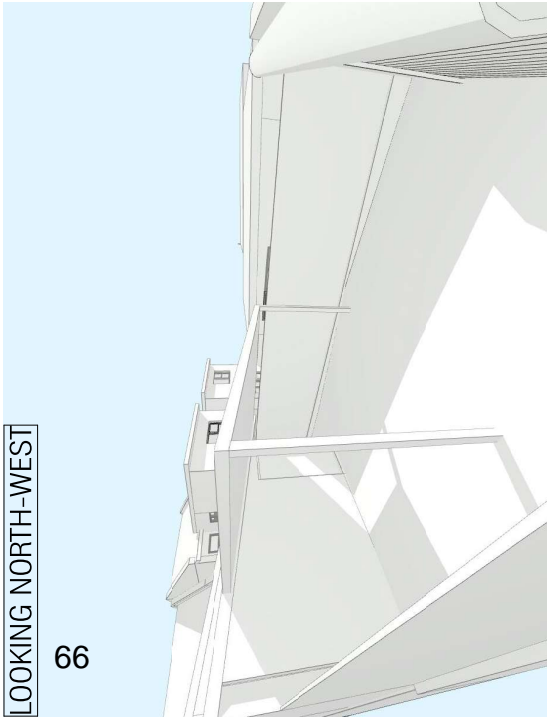

LOOKING NORTH-WEST

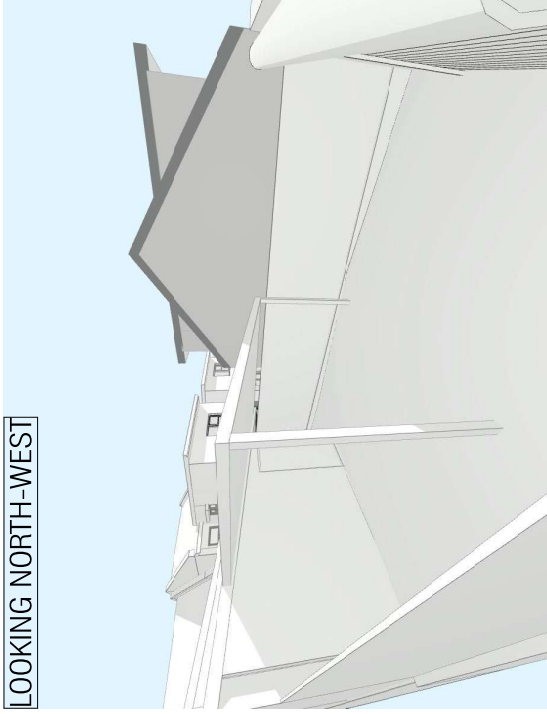

LOOKING NORTH-WEST

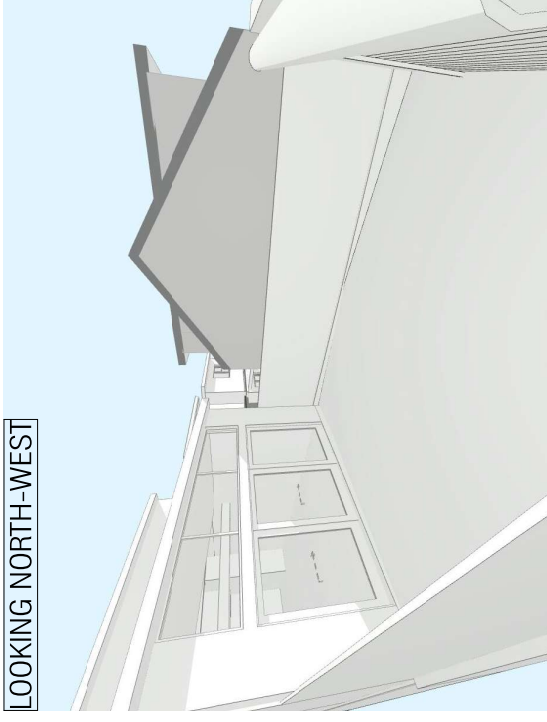

5.4 EXISTING - 21 JUNE 1pm

5.5 PROPOSED - 21 JUNE 1pm
NO. 900 EXISTING

5.6 PROPOSED - 21 JUNE 1pm
NO. 900 DA APPROVAL D/2022/1288

DEVELOPMENT APPLICATION PLANS - NOT FOR CONSTRUCTION

| | | | | | | | | | | | |
|--|---|--|---|-------------------------------|------------------------------------|---|--|----------------------------------|---|--|---|
| <p>REVISION</p> <p>A 03/07/2023 ISSUE FOR CLIENT REVIEW</p> <p>B 04/07/2023 DEVELOPMENT APPLICATION REVISION</p> | <p>DATE</p> <p>03/07/23</p> <p>04/07/23</p> | <p>ISSUE FOR CLIENT REVIEW</p> <p>DEVELOPMENT APPLICATION REVISION</p> | <p>DATE</p> <p>03/07/23</p> <p>04/07/23</p> | <p>BY</p> <p>SS</p> <p>SS</p> | <p>CHECKED</p> <p>SS</p> <p>SS</p> | <p>PROJECT DATE</p> <p>4/07/23</p> <p>4/07/23</p> | <p>JOB NO.</p> <p>21006</p> <p>21006</p> | <p>SCALE</p> <p>NOT TO SCALE</p> | <p>PROJECT</p> <p>ALTERATIONS & ADDITIONS TO EXISTING DWELLING M & B KANCA 888 ELIZABETH ST, ZETLAND NSW 2017</p> | <p>OWNER/TITLE</p> <p>SUN STUDY OF NEIGHBOURS REAR COURTYARD</p> | <p>RESIDENT NUMBER/NO.</p> <p>B DEVELOPMENT APPLICATION</p> |
|--|---|--|---|-------------------------------|------------------------------------|---|--|----------------------------------|---|--|---|

SBH DESIGN

ABN 17208688202
CRIC 635 930



SUN STUDY OF REAR COURTYARD TO 900 ELIZABETH ST

LOOKING SOUTH-WEST



6.1 EXISTING - 21 JUNE 2pm

LOOKING SOUTH-WEST

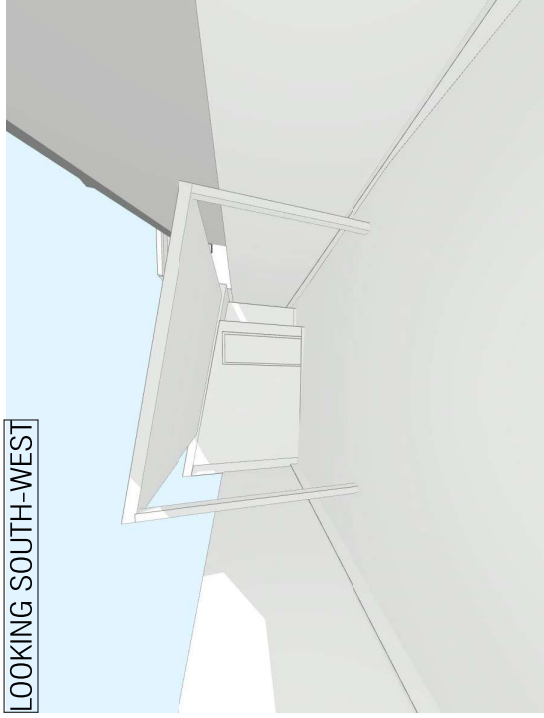

6.2 PROPOSED - 21 JUNE 2pm
NO. 900 EXISTING

LOOKING SOUTH-WEST

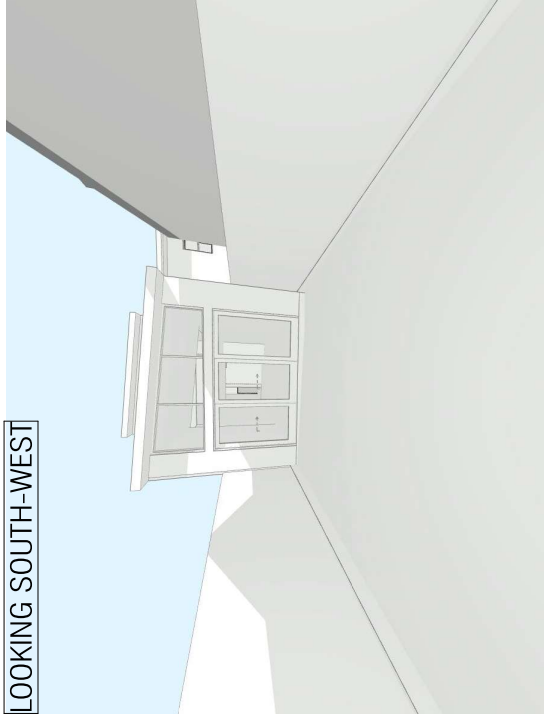

6.3 PROPOSED - 21 JUNE 2pm
NO. 900 DA APPROVAL D/2022/1288

LOOKING NORTH-WEST

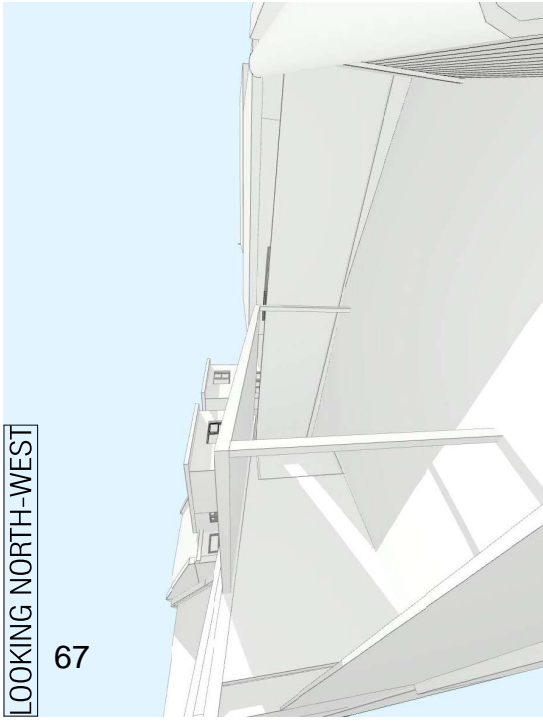

6.4 EXISTING - 21 JUNE 2pm

LOOKING NORTH-WEST

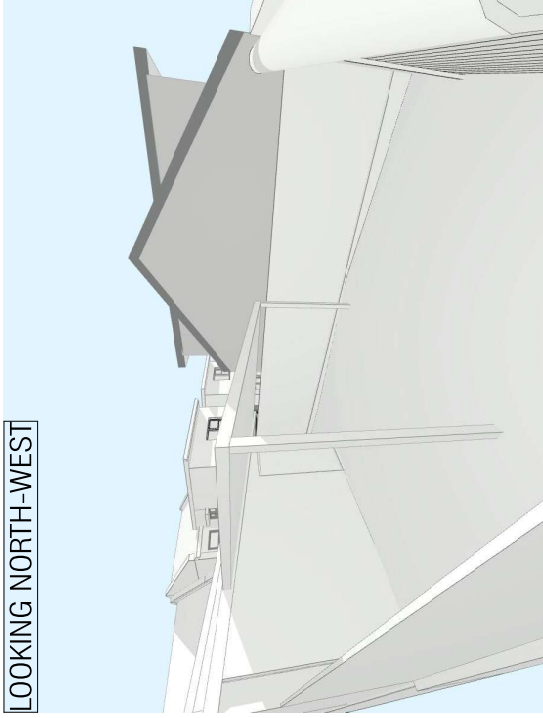

6.5 PROPOSED - 21 JUNE 2pm
NO. 900 EXISTING

LOOKING NORTH-WEST

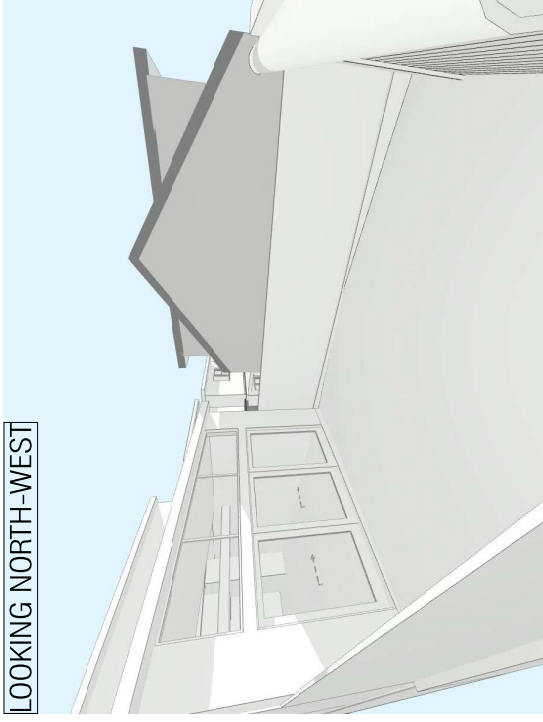

6.6 PROPOSED - 21 JUNE 2pm
NO. 900 DA APPROVAL D/2022/1288

| REVISION | DATE | ISSUE FOR CLIENT REVIEW |
|----------|------------|----------------------------------|
| A | 03/07/2023 | ISSUE FOR CLIENT REVIEW |
| B | 04/07/2023 | DEVELOPMENT APPLICATION REVISION |
| | | |
| | | |
| | | |
| | | |
| | | |
| | | |

NOTES
 Check and verify all dimensions prior to commencement of works, including fabrication and installation of the structure. The contractor shall ensure that the structure is installed in accordance with the approved plans and specifications. The contractor shall ensure that the structure is installed in accordance with the approved plans and specifications. If any discrepancies or conflicts arise, the contractor shall immediately notify the architect in writing. The architect shall be responsible for providing the necessary permits and approvals for the structure. This drawing is for informational purposes only and does not constitute a contract. All dimensions shall take precedence over verbal dimensions.

| OWNER | DATE | CHECKED | ISSUE DATE | JOB NO. |
|-------|---------|---------|------------|---------|
| SS | 4/07/23 | SS | 4/07/23 | 21006 |

SCALE
 NOT TO SCALE

PREFECT
 ALTERATIONS & ADDITIONS TO EXISTING DWELLING
 M & B KANGA
 888 ELIZABETH ST, ZETLAND NSW 2017

RESIDENT NUMBER: 10
 SUN STUDY OF NEIGHBOUR'S REAR COURTYARD
 DEVELOPMENT TITLE
 DEVELOPMENT APPLICATION
SBH DESIGN
 ARCH: 120866802
 CAD: 835 900
 DA-26

SUN STUDY OF REAR COURTYARD TO 900 ELIZABETH ST

LOOKING SOUTH-WEST



7.1 EXISTING - 21 JUNE 3pm

LOOKING SOUTH-WEST

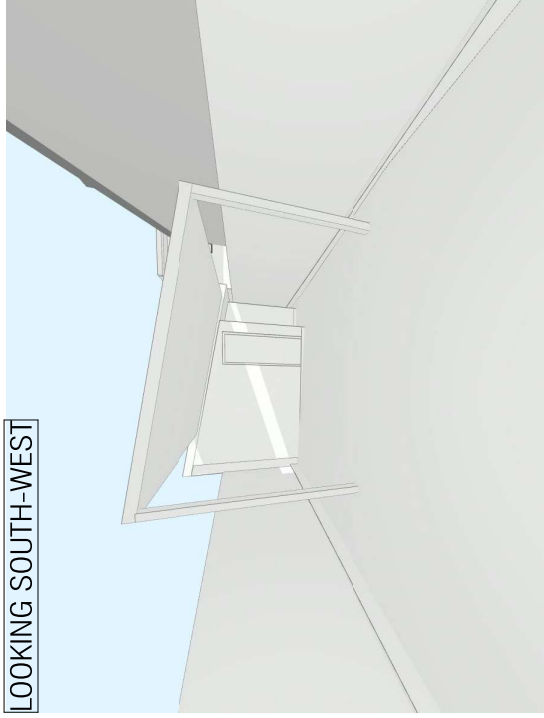

7.2 PROPOSED - 21 JUNE 3pm

LOOKING SOUTH-WEST

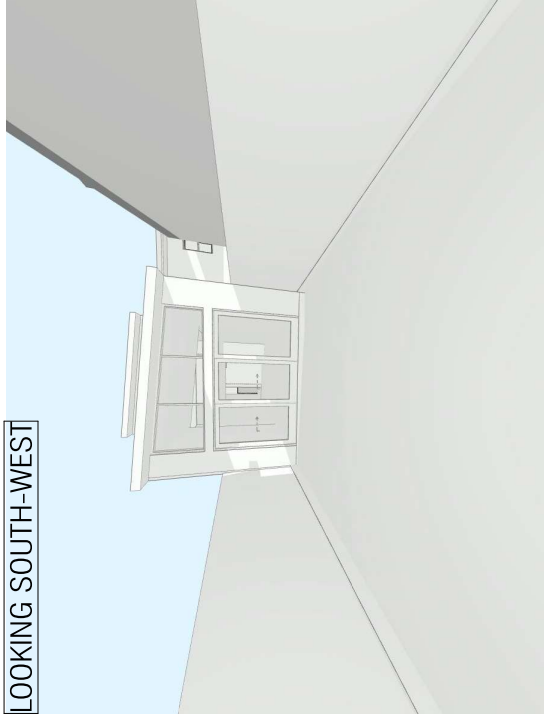

7.3 PROPOSED - 21 JUNE 3pm

LOOKING NORTH-WEST

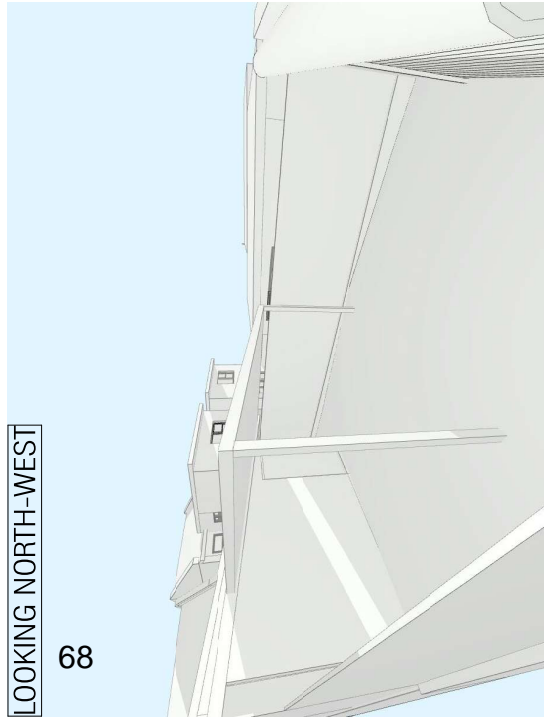

68

LOOKING NORTH-WEST

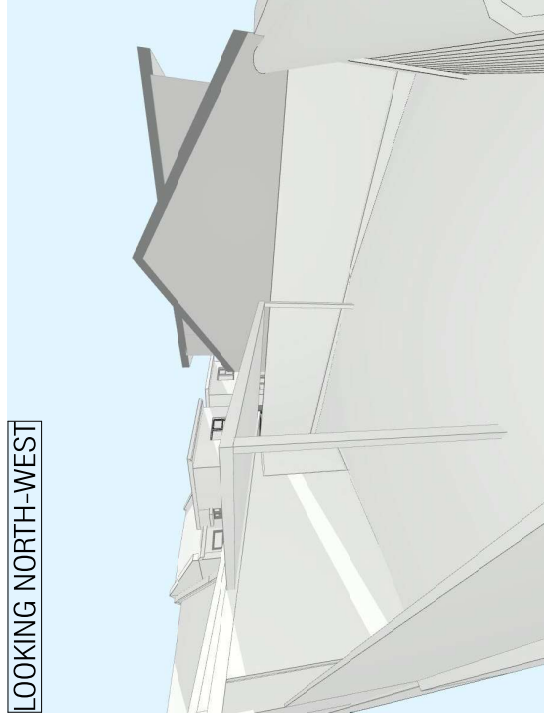

LOOKING NORTH-WEST

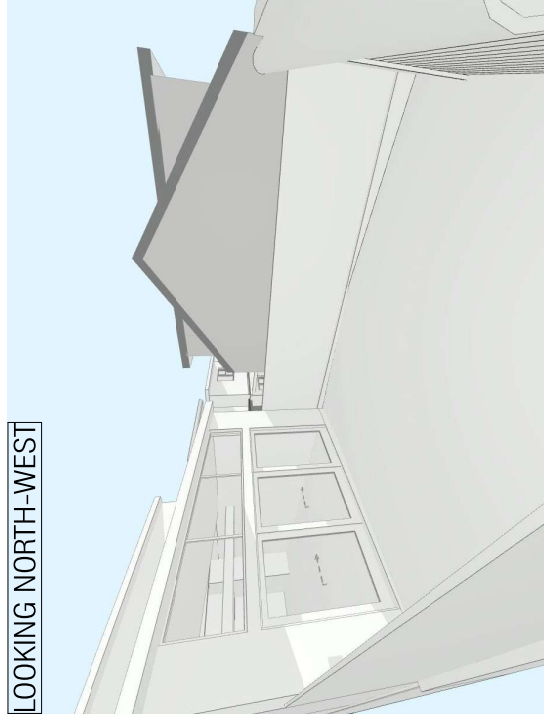

7.4 PROPOSED - 21 JUNE 3pm

7.5 PROPOSED - 21 JUNE 3pm
NO. 900 EXISTING

7.6 PROPOSED - 21 JUNE 3pm
NO. 900 DA APPROVAL D/2022/1288
DEVELOPMENT APPLICATION PLANS - NOT FOR CONSTRUCTION

| REVISION | DATE | DESCRIPTION |
|----------|------------|----------------------------------|
| A | 03.07.2023 | ISSUE FOR CLIENT REVIEW |
| B | 04.07.2023 | DEVELOPMENT APPLICATION REVISION |
| | | |
| | | |
| | | |
| | | |
| | | |
| | | |
| | | |

| OWNER | DATE | CHECKED | BY | PROJECT |
|-------|---------|---------|---------|---------|
| SS | 4/07/23 | SS | 4/07/23 | 21006 |

| SCALE | PROJECT |
|--------------|---|
| NOT TO SCALE | ALTERATIONS & ADDITIONS TO EXISTING DWELLING M & F KANGA 888 ELIZABETH ST, ZETLAND NSW 2017 |

SBH DESIGN
 ARCHITECTS
 10/120866802
 0422 835 800

DEVELOPMENT TITLE: SUN STUDY OF NEIGHBOURS REAR COURTYARD
 PROJECT NUMBER: B - DEVELOPMENT APPLICATION
 DRAWING NUMBER: DA-27